# COTTONWOOD OTA

1953

Ray Harris

Digitized by the Internet Archive
in 2013

http://archive.org/details/cohongoroota19531953coho

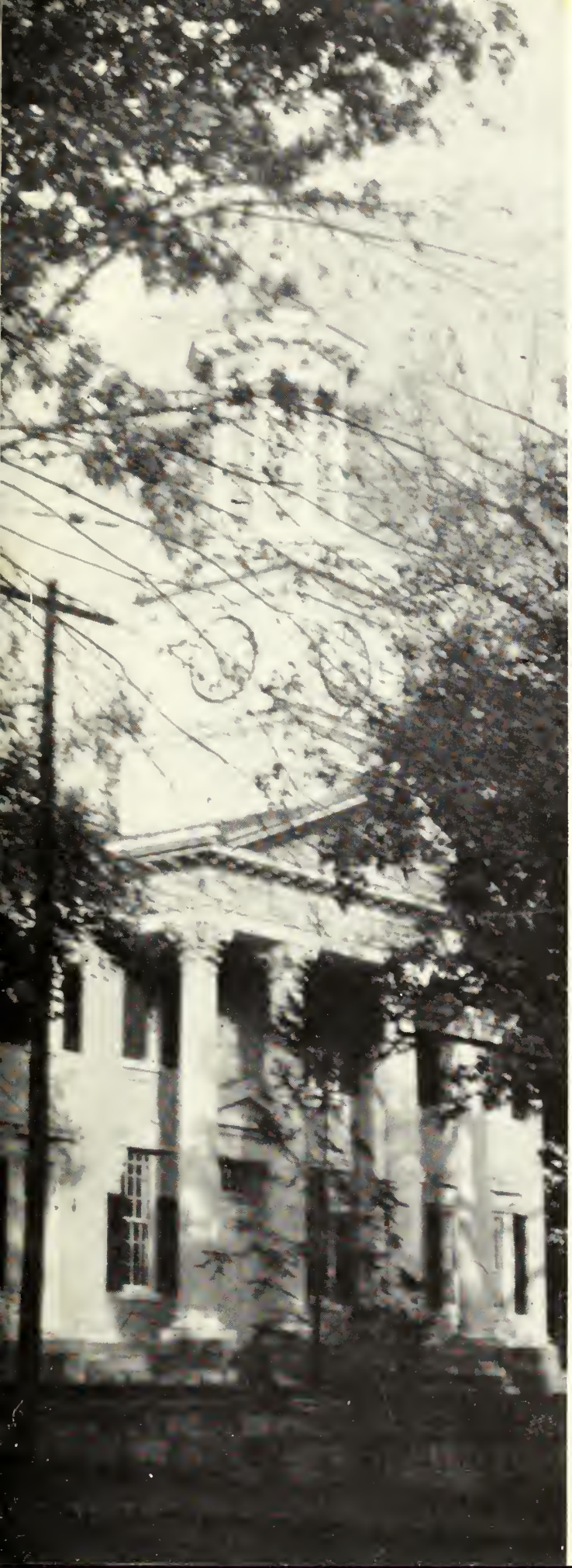

# COHONGOROOTA 1953

PRESENTED BY

## COHONGOROOTA STAFF

Editor
MARY ANN WHITE

Business Manager
EUGENE HARE

# SHEPHERD COLLEGE

SHEPHERDS-TOWN
W. VA.

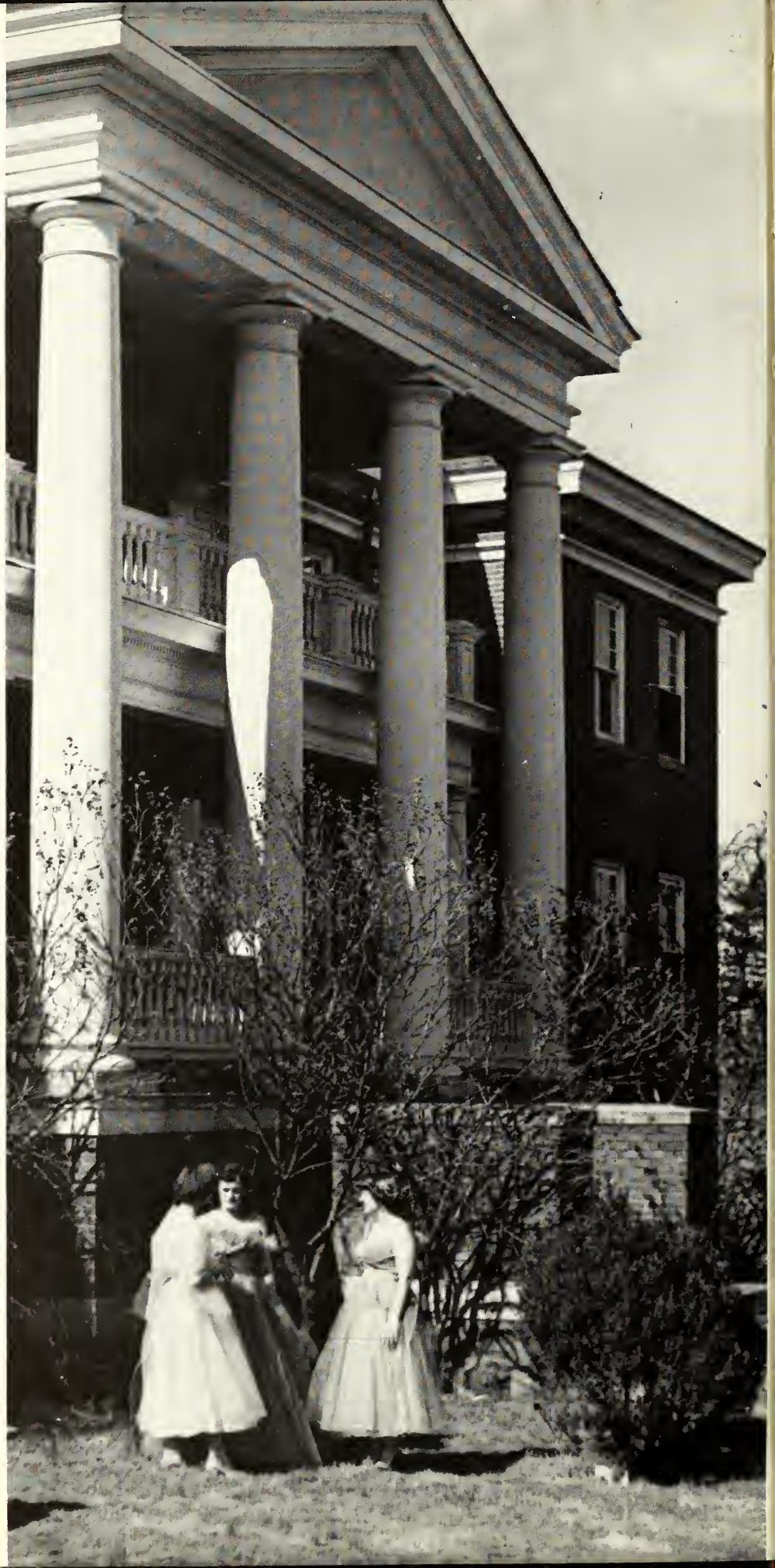

PRESENTED BY

# COHONGOROOTA STAFF

Editor
MARY ANN WHITE

Business Manager
EUGENE HARE

# SHEPHERD COLLEGE

SHEPHERDS-TOWN
W. VA.

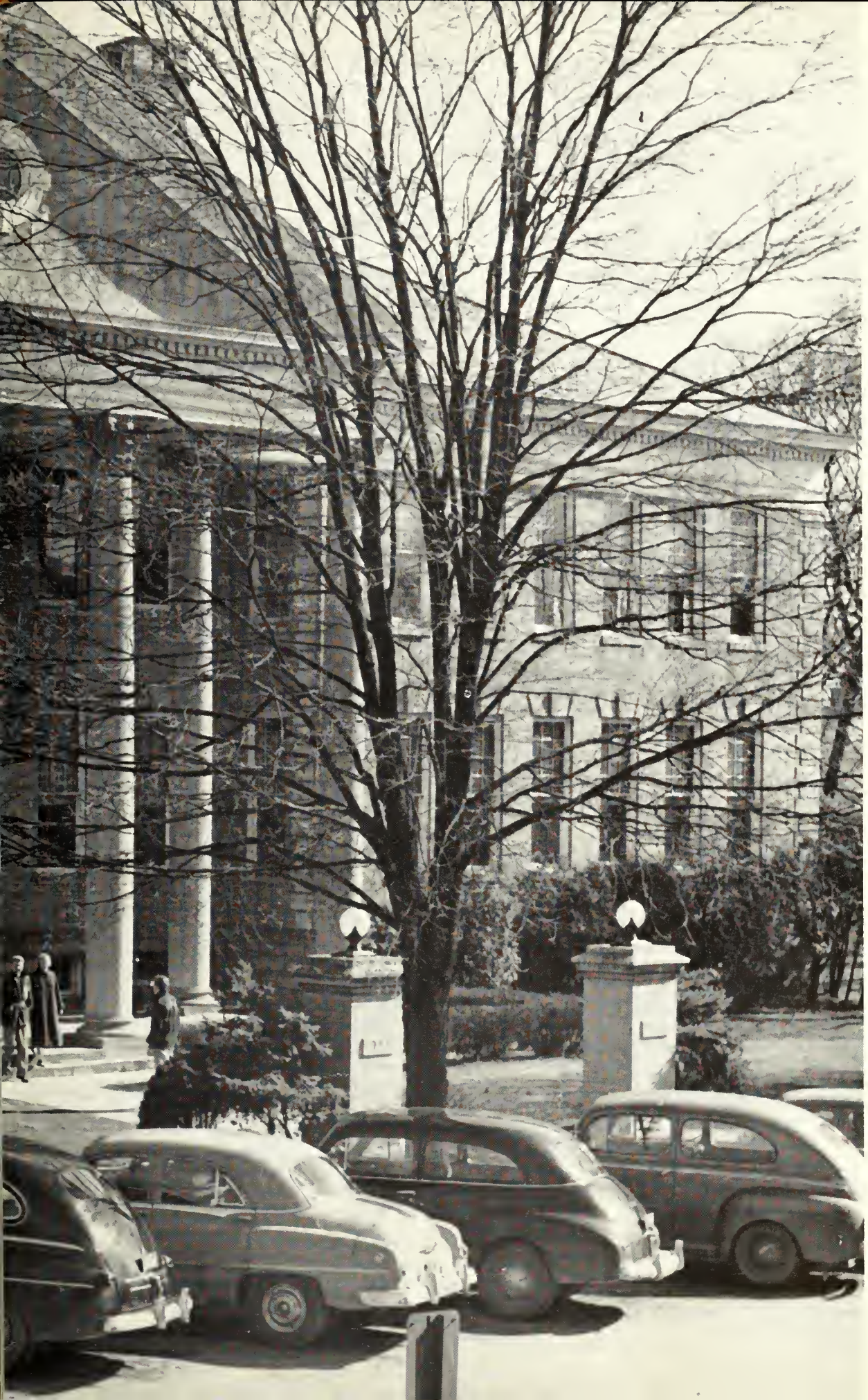

# SHEPHERD COLLEGE

SHEPHERDS-
TOWN
W. VA.

To a Gentleman:
A friend who has left an everlasting memory of honesty and simplicity with the students he has known,
A teacher who has tempered each course with understanding and guidance,
A philosopher who has created a sense of goodness from bits of humor, tales and experiences, trials and triumphs.
A musician who found in the beauty of music a lesson for men.
A scholar of intellect and inquisitiveness,
And an inspiration to those who truly saw the man beyond the title of Professor.
A leader who gives a lesson in the humility of leadership.
A father to many,
And to all, a man from whom much can be learned.
To this friend, Professor Carl J. Farnsworth, we humbly and proudly dedicafe the 1953 COHONGOROOTA.

# Dedication

# A MESSAGE FROM THE PRESIDENT

The 1952-53 academic year marks an important milestone in the building of a "Greater Shepherd College." Our Eighty-Second anniversary will long be remembered for the dedication of our new $500,000.00 Health and Physical Education Building and for the completion of our new modern $422,000.00 Men's Residence Hall. The year has seen the opening of the "Rams Den," our new student union center. We have also witnessed the raising of student academic and citizenship standards to a new high level. At Shepherd College we are proud of our scholarly faculty, our rapidly growing student body and our successful alumni.

Truly Shepherd has a glorious past, a progressive present, and a bright future. Let us all work together for an even "Greater and Better Shepherd College."

OLIVER S. IKENBERRY

# IN APPRECIATION

Miss Etta O. Williams, whose untiring devotion to her work has acquainted so large a number of students with the complexities of the business world.

Captain Alfred T. Clay, who, in his years at Shepherd, has illuminated the rigid formulas of higher mathematics for many students and added a newer facet of intelligent thought to the personalities of these students.

Mrs. Helen Link, who, echoing the words of one of her "boys," has been the "perfect housemother" for all the men who have been located at Rumsey Hall.

MISS ETTA O. WILLIAMS

CAPTAIN ALFRED T. CLAY

MRS. HELEN LINK

To these three, we express our deepest appreciation and best wishes for a pleasant and rewarding life upon their retirement.

JOSEPH C. HUMPHREY, Ph.D.
Academic Dean and Registrar

ABEL F. DeWITT, M.A.
Dean of Students

JOHN L. EGLE
Business Manager

First Row:

RUTH SCARBOROUGH, Ph.D. . . . . Chairman of Division of Economics and Social Studies
DAVID R. REVELEY, Ph.D. . . . . Chairman of Division of Education
CARL J. FARNSWORTH, M.A. . . . . Chairman of Division of Fine Arts
RAY E. HARRIS, M.S. . . . . Chairman of Division of Science and Mathematics

Second Row:

HAZEL H. NEWMAN, M.S. . . . . Chairman of Division of Vocational Education
SARA HELEN CREE, M.S. . . . . Chairman of Division of Health and Physical Education
MILTON J. WIKSELL, Ph.D. . . . . Chairman of Division of Languages and Literature
LOUISE HUFFAKER, M.A.L.S. . . . . Librarian

First Row:

HARRY KLUG, Ph.D. . . . . Political Science
WILLIAM R. THACHER, M.A. . . . . Economics, Sociology
CLETUS D. LOWE, M.A. . . . . Social Science
CHARLES F. PRINTZ, M.A. . . . . Business Administration

Second Row:

HENRY W. MORROW, LL.B. . . . . Political Science
FLORENCE SHAW, M.A. . . . . Elementary Education
GLEAMON M. CANSLER, Ph.D. . . . . Elementary Education
MARY J. SCANLON, M. Art Ed. . . . . Art
GUY FRANK, M.A. . . . . Music
DOROTHY L. TILLOTSON, B. Mus. Ed. . . . . Voice

# THE FACULTY

First Row:

JOHN B. SWECKER, M.S. . . . . Agriculture
J. P. GOULDING, Ph.D. . . . . Chemistry
A. T. CLAY, M.A. . . . . Mathematics
ALTON R. KURTZ, Ph.D. . . . . Physics
ANN H. GARDINER, M.S. . . . . Nursing Education
ETTA O. WILLIAMS, B.C.S. . . . . Commerce

Second Row:

RUTH CONARD, M.S. . . . . Physical Education
WILLIAM M. MOORE, M.S. . . . . Physical Education
WARREN B. HORNER, M.A. . . . . English
VERA-ELLEN MALTON, Ph.D. . . . . Dramatics
MINNIE CATE MORRELL, Ph.D. . . . . English

# ADMINISTRATIVE STAFF

First Row:

CHLOE STUDWELL . . . . . Assistant Registrar

CHRISTINE STAGE, M.A. . . . . Manager College Cafeteria

HELEN LINK . . . . . Resident Counselor, Men

ALICE BICKNELL . . . . . Resident Counselor, Women

Second Row:

MELVIN DEAN . . . . . Superintendent of Buildings and Grounds

HALVARD WANGER, M.D. . . . . College Physician

MILDRED S. RHODES, R.N. . . . . College Nurse

CHRISTINE KNOTT . . . . . Assistant Manager, College Bookstore

Third Row:

MABEL POFFENBERGER . . . . . Cashier

JEAN MARIE SHIPLEY . . . . . Secretary to the Dean

LENA SWOPE . . . . . Secretary to the President

# CLASSES

Marilyn Betty Thompson

Nancy A. Myers

Patricia Walter Ring

**MARILYN BETTY THOMPSON,** Charles Town, W. Va. . . . A.B. . . . Secondary Education . . . Kappa Delta Pi . . . Senior Class Treasurer . . . Alpha Sigma Tau.

**NANCY A. MYERS,** Martinsburg, W. Va. . . . A.B. . . . Secondary Education . . . Alpha Sigma Tau.

**PATRICIA WALTER RING,** Martinsburg, W. Va. . . . A.B. . . . Physical Education . . . Homecoming Queen I . . . Picket Staff . . . Alpha Sigma Tau, President.

"Betty" "Nancy" "Patty"

# Seniors

William Patrick Dayton

Raymond Rogers, Jr.

Berry Carter

"Bil" "Ray" "Berry"

**WILLIAM PATRICK DAYTON,** Keyser, W. Va. . . . A.B. . . . Elementary Education . . . Alpha Psi Omega . . . Zeta Sigma.

**RAYMOND ROGERS, JR.,** Shepherdstown, W. Va. . . . A.B. . . . Music . . . Who's Who Among Students in American Universities and Colleges . . . American Student Leader . . . Theta Sigma Chi.

**BERRY CARTER,** Shepherdstown, W. Va. . . . A.B. . . . Economics . . . Alpha Psi Omega . . . Theta Sigma Chi.

Mary Jo Hough

William George Robertson

Sallye E. Seibert

**MARY JO HOUGH,** Harpers Ferry, W. Va. . . . B.S. . . . Biology . . . Home Economics Club . . . Beta Chi Phi Mu . . . Phi Sigma Chi.

**WILLIAM GEORGE ROBERTSON,** Waldorf, Maryland . . . B.S. . . . Biology . . . Beta Chi Phi Mu.

**SALLYE E. SEIBERT,** Martinsburg, W. Va. . . . B.S. . . . Biology . . . Who's Who Among Students in American Universities and Colleges . . . Student Christian Association . . . International Relations Club . . . Beta Chi Phi Mu . . . Picket Staff . . . Phi Sigma Chi, President.

"Jo" "Bill" "Sallye"

# Seniors

Dorothy Zuechner

Clarissa Van Metre

Charlotte Robertson

"Dotty" "Chris" "Red"

**DOROTHY ELEANOR ZUECHNER,** Elmont, New York . . . A.B. . . . Elementary Education . . . Student Council . . . Choir . . . Student Christian Association . . . International Relations Club . . . Alpha Sigma Tau.

**CLARISSA VIRGINIA VAN METRE,** Shepherdstown, W. Va. . . . B.S. . . . Secretarial Science . . . A.B. . . . Secondary Education . . . Home Economics Club . . . Student Christian Association, Secretary . . . Phi Sigma Chi, Vice President.

**CHARLOTTE M. ROBERTSON,** Waldorf, Maryland . . A.B. . . . Secondary Education.

David Malone

Eugene Asbury

Richard Smith

**DAVID E. MALONE,** Fort Ashby, W. Va. . . . B.S. . . . Biology . . . A.B. . . . Secondary Education . . . Theta Sigma Chi, President.

**EUGENE D. ASBURY,** Berryville, Va. . . . B.S. . . . Biology . . . Who's Who Among Students in American Universities and Colleges . . . Student Council, President . . . International Relations Club . . . Theta Sigma Chi.

**RICHARD NAYLOR SMITH,** Martinsburg, W. Va. . . . B.S. . . . Biology . . . A.B. . . . Secondary Education . . . Theta Sigma Chi.

"Dave" "Gene" "Dick"

# Seniors

Joanna Gess

Mary Ann White

Pauline Hill

"Jo" "Mary Ann" "Polly"

**JOANNA PHYLLIS GESS,** Martinsburg, W. Va. . . . A.B. . . . Elementary Education . . . Future Teachers of America.

**MARY ANN WHITE,** Charles Town, W. Va. . . . A.B. . . . Music . . . Who's Who Among Students in American Universities and Colleges . . . Pi Delta Epsilon, President . . . COHONGOROOTA, Editor . . . Student Christian Association, Organist . . . Choir, Accompanist . . . Phi Sigma Chi, Historian.

**PAULINE JEANETTE HILL,** Shepherdstown, W. Va. . . . B.S. . . . Secretarial Science . . . Who's Who Among Students in American Universities and Colleges . . . Student Christian Association, Vice President . . . Senior Class, Secretary . . . Alpha Sigma Tau, Treasurer.

Jack Booth

Larry McKenzie

Carl Tucker

**JACK D. BOOTH,** Romney, W. Va. . . . A.B. . . . Physical Education . . . Student Council . . . Football . . . Varsity Club, Secretary-Treasurer.

**CHARLES LARRY McKENZIE,** Largent, W. Va. . . . A.B. . . . Secondary Education . . . Football . . . Varsity Club, President . . . Zeta Sigma, President.

**CARL FRANKLIN TUCKER,** Martinsburg, W. Va. . . . A.B. . . . Physical Education . . . Varsity Club . . . Zeta Sigma.

"Jack" "Mack" "Bear"

# Seniors

Marian Booth

Marian Wallace

Jean Watson

"Peggy" "Marian" "Jean"

**MARIAN O. BOOTH,** Keyser, W. Va. . . . A.B. . . . Elementary Education . . . Kappa Delta Pi, President . . . Who's Who Among Students in American Universities and Colleges . . . Future Teachers of America . . . Phi Sigma Chi.

**MARIAN LOUISE WALLACE,** Inwood, W. Va. . . . A.B. . . . Secondary Education . . . Student Christian Association . . . Home Economics Club . . . Picket, Editor . . . Phi Sigma Chi.

**LENORA JEAN WATSON,** Martinsburg, W. Va. . . . A.B. . . . Secondary Education . . . Student Council . . . Student Christian Association . . . Home Economics Club . . . College Band . . . Phi Sigma Chi.

James Dailey

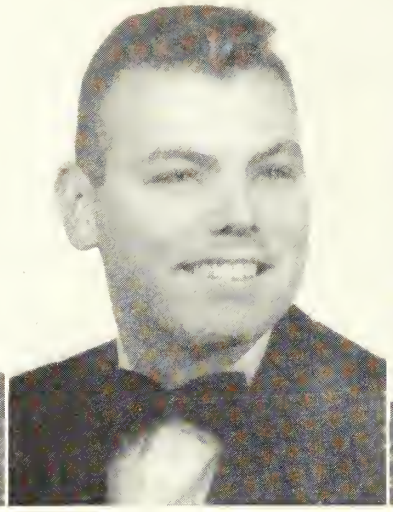

Douglas Roach

William Roberts

**JAMES DAILEY**, Martinsburg, W. Va. . . . A.B. . . . Government . . . Picket Staff.

**DOUGLAS MARK ROACH**, Martinsburg, W. Va. . . . B.S. . . . Chemistry . . . Student Council.

**WILLIAM ROBERTS**, Martinsburg, W. Va. . . . B.S. . . . Business Administration . . . Zeta Sigma.

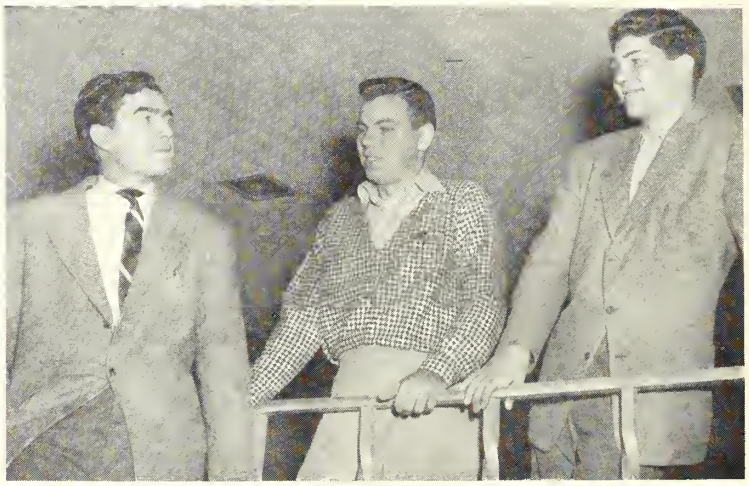

"Jim" "Doug" "Bill"

# Seniors

Justine Harman

Luther Armentrout

Lola Hamm

"Justine" "Luther" "Lola"

**JUSTINE HARMAN,** Moorefield, W. Va. . . . B.S. . . . Home Economics . . . Student Christian Association . . . Home Economics Club . . . Phi Sigma Chi.

**LUTHER R. ARMENTROUT,** Martin, W. Va. . . . A.B. . . . Elementary Education . . . Future Teachers of America.

**LOLA McPHERSON HAMM,** Shepherdstown, W. Va. . . . A.B. . . . Elementary Education . . . Kappa Delta Pi . . . Student Christian Association . . . Future Teachers of America . . . Choir . . . Phi Sigma Chi.

Paul Manford

Jack Rauch

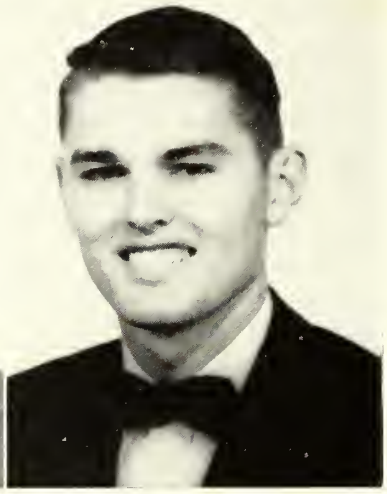

Robert Boggs

**PAUL H. MANFORD,** Martinsburg, W. Va. . . . B.S. . . . Business Administration . . . International Relations Club . . . Zeta Sigma.

**JACK RAUCH,** Martinsburg, W. Va. . . . B.S. . . . Business Administration.

**ROBERT ARNOLD BOGGS,** Keyser, W. Va. . . . B.S. Business Administration.

"Paul" "Jack" "Bob"

# Seniors

Elizabeth Thornburg

Charlene Flick

Ruthellen Griffin

"Libby" "Charlene" "Ruthellen"

**ELIZABETH LEE THORNBURG,** Martinsburg, W. Va. . . . B.S. . . . Biology . . . Beta Chi Phi Mu . . . Home Economics Club . . . Alpha Sigma Tau . . . Kappa Delta Pi.

**CHARLENE FLICK,** Shepherdstown, W. Va. . . . A.B. . . . Secondary Education . . . Kappa Delta Pi . . . Alpha Sigma Tau.

**RUTHELLEN GRIFFIN,** Kearneysville, W. Va. . . . A.B. . . . Secondary Education . . . Kappa Delta Pi . . . Home Economics Club.

Robert Pence

Austin Grim

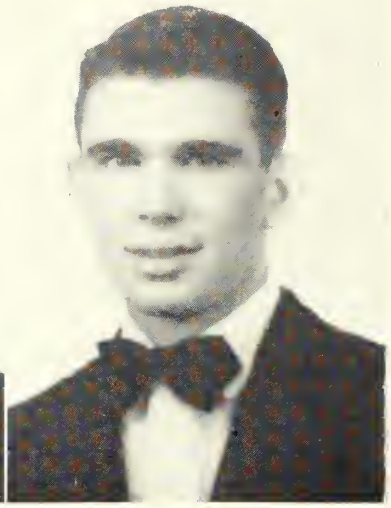

Donald Maphis

**ROBERT NEWTON PENCE**, Shenandoah, Virginia . . . A.B. . . . Secondary Education . . . Theta Sigma Chi.

**AUSTIN H. GRIM, JR.**, Winchester, Virginia . . . B.S. . . . Business Administration . . . Baseball . . . Varsity Club . . . Theta Sigma Chi.

**DONALD WILLIAM MAPHIS**, Romney, W. Va. . . . A.B. . . . Physical Education . . . Basketball . . . Baseball . . . Varsity Club.

"Bob" "Austin" "Donnie"

# Seniors

Joan Gruver

Gwen Ann Light

Barbara Lewis

"Joanie" "Gwen Ann" "Barbara"

**JOAN CORWIN GRUVER**, Martinsburg, W. Va. . . . A.B. . . . Physical Education . . . International Relations Club, President . . . Senior Class, Vice-President . . . Phi Sigma Chi.

**GWEN ANNE LIGHT**, Martinsburg, W. Va. . . . A.B. . . . Physical Education . . . Phi Sigma Chi, Secretary.

**BARBARA ANN LEWIS**, Martinsburg, W. Va. . . . A.B. . . . Elementary Education . . . International Relations Club, Secretary . . . Phi Sigma Chi.

James Manges

Lowell Fritts

Sidney Roach

**JAMES WALTER MANGES,** Ridgeley, W. Va. . . . A.B. . . . Physical Education . . . Football . . . Basketball . . . Baseball . . . Varsity Club, President.

**LOWELL ROSS FRITTS,** Shepherdstown, W. Va. . . . B.S. . . . Biology . . . Who's Who Among Students in American Universities and Colleges . . . Student Council . . . Football . . . Basketball . . . Baseball . . . Varsity Club . . . Zeta Sigma.

**SIDNEY PAUL ROACH,** Springfield, W. Va. . . . A.B. . . . Physical Education . . . Baseball . . . Basketball . . . Football . . . Varsity Club . . . Zeta Sigma.

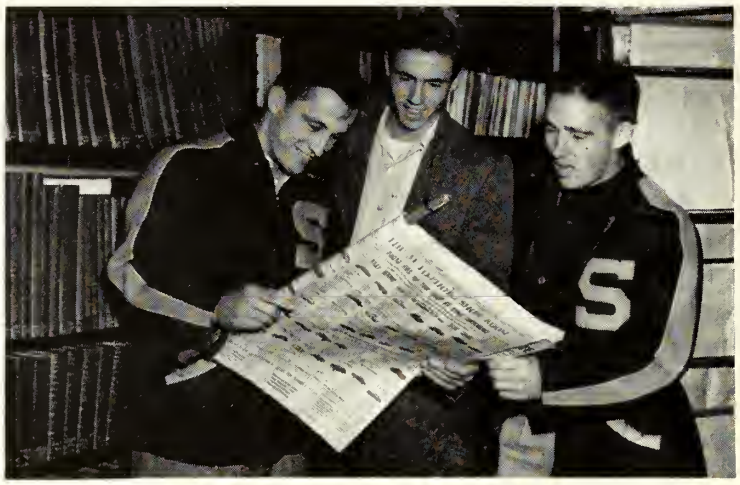

"Jim" "Lucky" "Sid"

# Seniors

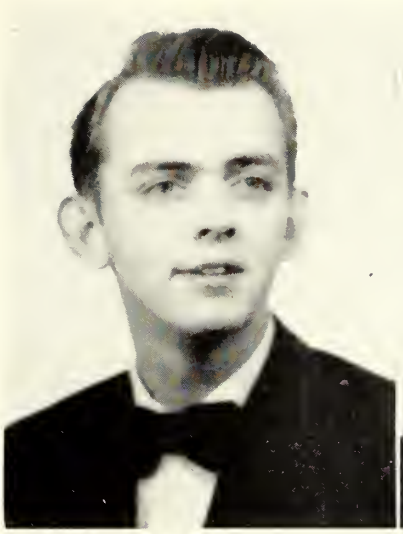

David Myers

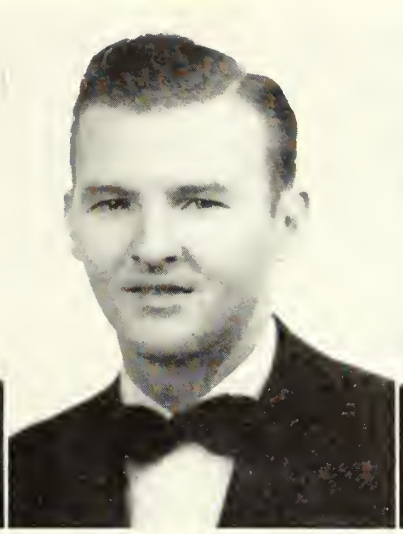

Francis Fenton

John Lowe, Jr.

"Dave" "Al" "Johnny"

**DAVID GORDON MYERS,** Charles Town, W. Va. . . . B.S. . . . Business Administration . . . Student Council . . . Theta Sigma Chi, Vice-President.

**FRANCIS A. FENTON,** Shepherdstown, W. Va. . . . A.B. . . . Secondary Education . . . Basketball . . . Varsity Club.

**JOHN DOUGLAS LOWE, JR.,** Shepherdstown, W. Va. . . . A.B. . . . Secondary Education . . . International Relations Club . . . Student Christian Association . . . Future Teachers of America . . . Baseball . . . Varsity Club . . . Theta Sigma Chi.

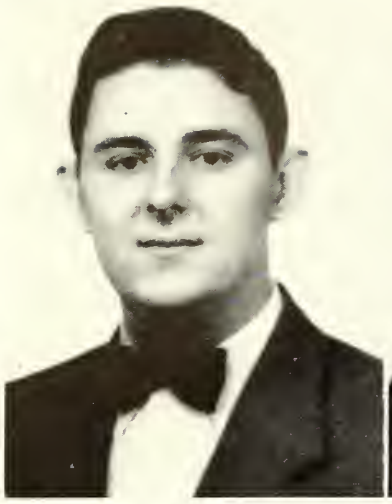

Howard Shepherd

Ora Lee Tabler

Clarence Moyers

**HOWARD LEE SHEPHERD,** Martinsburg, W. Va. A.B. . . . Music . . . Choir.

**ORA LEE TABLER,** Martinsburg, W. Va. . . . A.B. . . . English . . . Alpha Sigma Tau.

**CLARENCE MARSHALL MOYERS,** Broadway, Va. . . . A.B. . . . History . . . Student Christian Association . . Choir.

"Sonny" "Ora Lee" "Clarence"

# Seniors

Roy Lancaster

Thomas Banks

Konrad Borst

"Roy" "Tommy" "Alex"

**JOSEPH ROY LANCASTER**, Charles Town, W. Va. . . . B.S. . . . Biology . . . Beta Chi Phi Mu . . . Zeta Sigma.

**THOMAS LEE BANKS**, Shepherdstown, W. Va. . . . A.B. . . . Speech . . . Alpha Psi Omega . . . Pi Delta Epsilon . . . Who's Who Among Students in American Universities and Colleges . . . Student Christian Association.

**KONRAD BORST**, Renthingen, Germany . . . A.B. . . . Languages . . . International Relations Club . . . Future Teachers of America.

Richard Jones

James Robinson

Herbert Daugherty

**RICHARD EUGENE JONES**, Shepherdstown, W. Va. . . . A.B. . . . Secondary Education . . . Picket Editor . . . Varsity Club.

**JAMES O. ROBINSON**, Keyser, W. Va. . . . B.S. . . . Mathematics . . . Varsity Club . . . Football . . . Basketball . . . Theta Sigma Chi.

**HERBERT L. DAUGHERTY**, Knoxville, Maryland . . . A.B. . . . Secondary Education . . . Future Teachers of America . . . Varsity Club . . . Football . . . Zeta Sigma.

"Tom" "Jim" "Herb"

# Seniors

James Gore

William Link

William Wysong

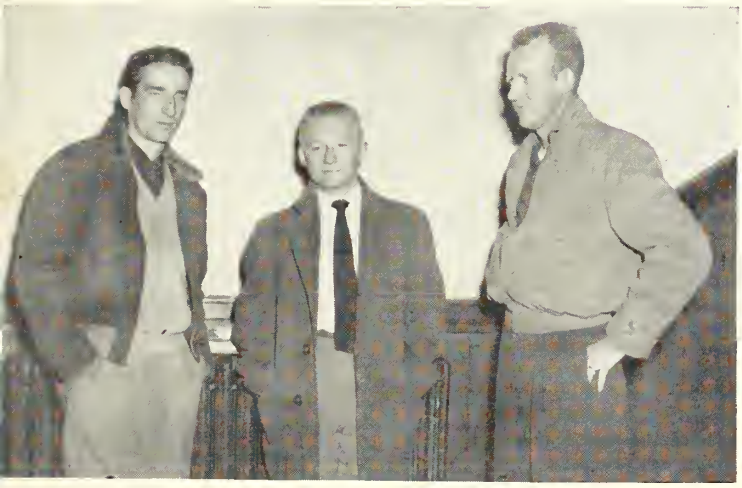

"Jimmy" "Bill" "Bill"

**JAMES EDWARD GORE,** Charles Town, W. Va. . . . A.B. . . . Secondary Education . . . Zeta Sigma.

**WILLIAM B. LINK,** Charles Town, W. Va. . . . B.S. . . . Chemistry.

**WILLIAM S. WYSONG,** Charles Town, W. Va. . . . A.B. . . . Elementary Education.

Lester Viands

Alan Rogers

James Biddle

**LESTER T. VIANDS,** Charles Town, W. Va. . . . B.S. . . . Business Administration.

**ALAN MARTIN ROGERS,** Winchester, Virginia . . . B.S. . . . Economics . . . Alpha Psi Omega . . . Student Christian Association . . . International Relations Club.

**JAMES ALBERT BIDDLE,** Parkersburg, W. Va. . . . A.B. . . . Secondary Education . . . Student Christian Association . . . International Relations Club . . . Band . . . Theta Sigma Chi.

"Lester" "Alan" "Jim"

# Seniors

Christian Hager

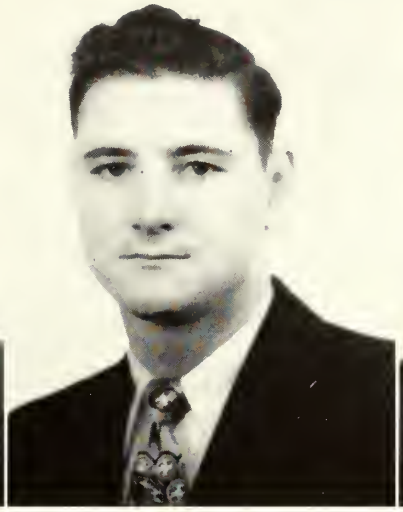

Robert Sutphin

Robert Ernst

"Chris" "Bob" "Bob"

**CHRISTIAN C. HAGER,** Hagerstown, Maryland . . . A.B. . . . Economics.

**ROBERT CLINTON SUTPHIN,** Hagerstown, Maryland . . . A.B. . . . Art.

**ROBERT E. ERNST,** Hagerstown, Maryland . . . A.B. . . . Economics.

Richard Moore

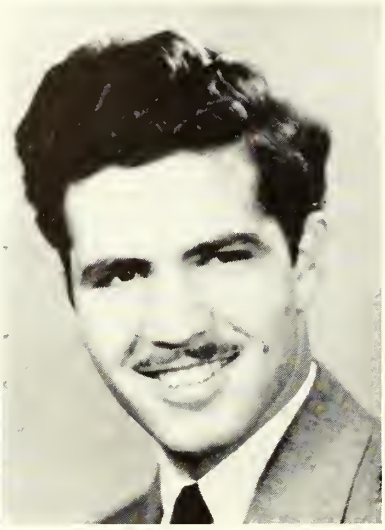

Kenton McHenry

**RICHARD G. MOORE,** Washington, D. C. . . . A.B. Secondary Education . . . Student Christian Association . . . International Relations Club.

**KENTON McHENRY,** Shepherdstown, W. Va. . . . A.B. . . . Elementary Education . . . Future Teachers of America.

"Jerry" "Kenton"

# Seniors

Louise Rosenberg

Rose Mary Bowers

Donald Seal

**LOUISE ROSENBERG,** Unger, W. Va. . . . A.B. . . . Elementary Education . . . Kappa Delta Pi . . . Future Teachers of America . . . Student Christian Association . . . Choir.

**ROSE MARY BOWERS,** Shepherdstown, W. Va. . . . A.B. . . . Elementary Education . . . Alpha Psi Omega . . . Kappa Delta Pi . . . Student Christian Association . . . Future Teachers of America . . . Choir . . . Phi Sigma Chi.

**DONALD D. SEAL,** Martinsburg, W. Va. . . . A.B. Biology . . . Zeta Sigma.

GIRLS' GYM

ORGAN STUDENTS

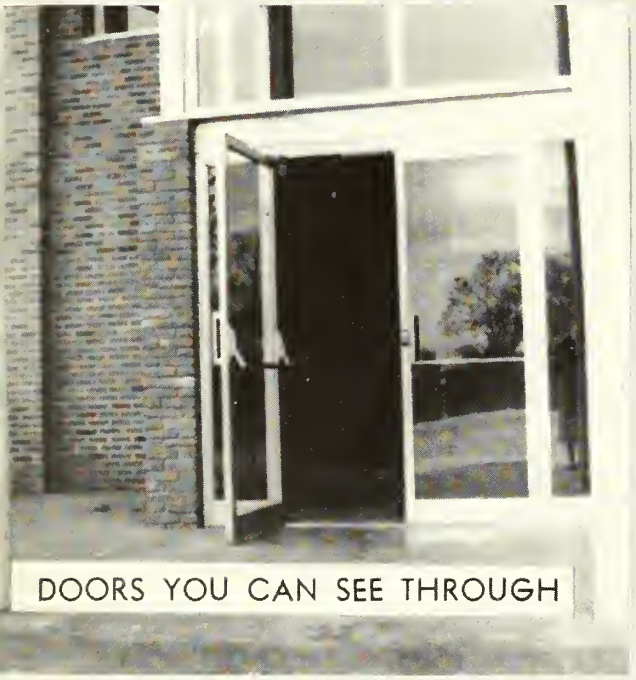

DOORS YOU CAN SEE THROUGH

THE BAND COLOR GUARD

MENS' HALL

THE POOL

# WHAT'S NEW AT SHEPHERD

First Row:

SUSAN BARRICK
ROBERT BARTLES
ROBERT BELLISON
WALTER BEST

Second Row:

CHARLES BLAKE
CHAS. CLENDENNING
JEAN ELLIOTT
JOSEPH GRANT
PHYLLIS HARDEN
EWELL HENDRICKS
KEITH HESS
GLENNA JEAN HILL
GLORIA HINTON
STANLEY HOLCOMBE
JULIA HOVERMALE
MILLARD JENKINS

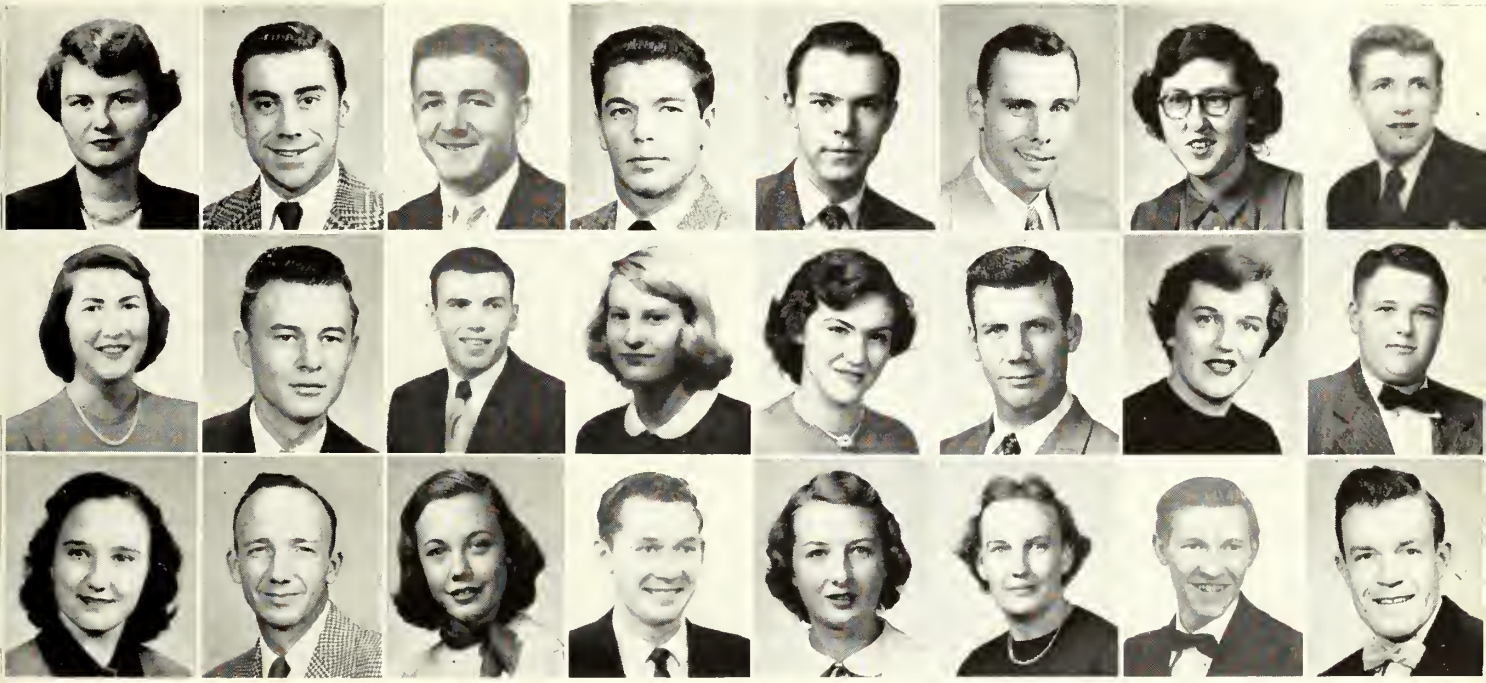

Third Row:

REGINA JONES
EDWIN LANCASTER
ELOISE LARSON
JOHN LINDSAY
NANCY LONG
ELEANOR LUDWIG
DOUGLAS LUTTRELL
LOGAN LYNCH

# THE JUNIORS

**First Row:**

DALE McCORMICK
WILLIAM McDONALD
BENJAMIN MEHRLING
BETTIE NEWKIRK
ROBERT ORNDORFF
FORREST PATTERSON
IRA PLATT
JANE POISAL

**Second Row:**

DeWAYNE ROBERTSON
MARIANA ROSS
GERALD SANTMIER
BERNARD SCISCI
COVIE SEE
LEE SEIBERT
CONSTANCE SHANK
PAUL TAGGERT

**Third Row:**

BARBARA TAYLOR
RAE TENNANT
NANCY THOMPSON
DICK WARD
PATRICIA WELSH
GLEN WERTZ
CHARLES WHITE
HARRIET WRIGHT

# THE JUNIORS

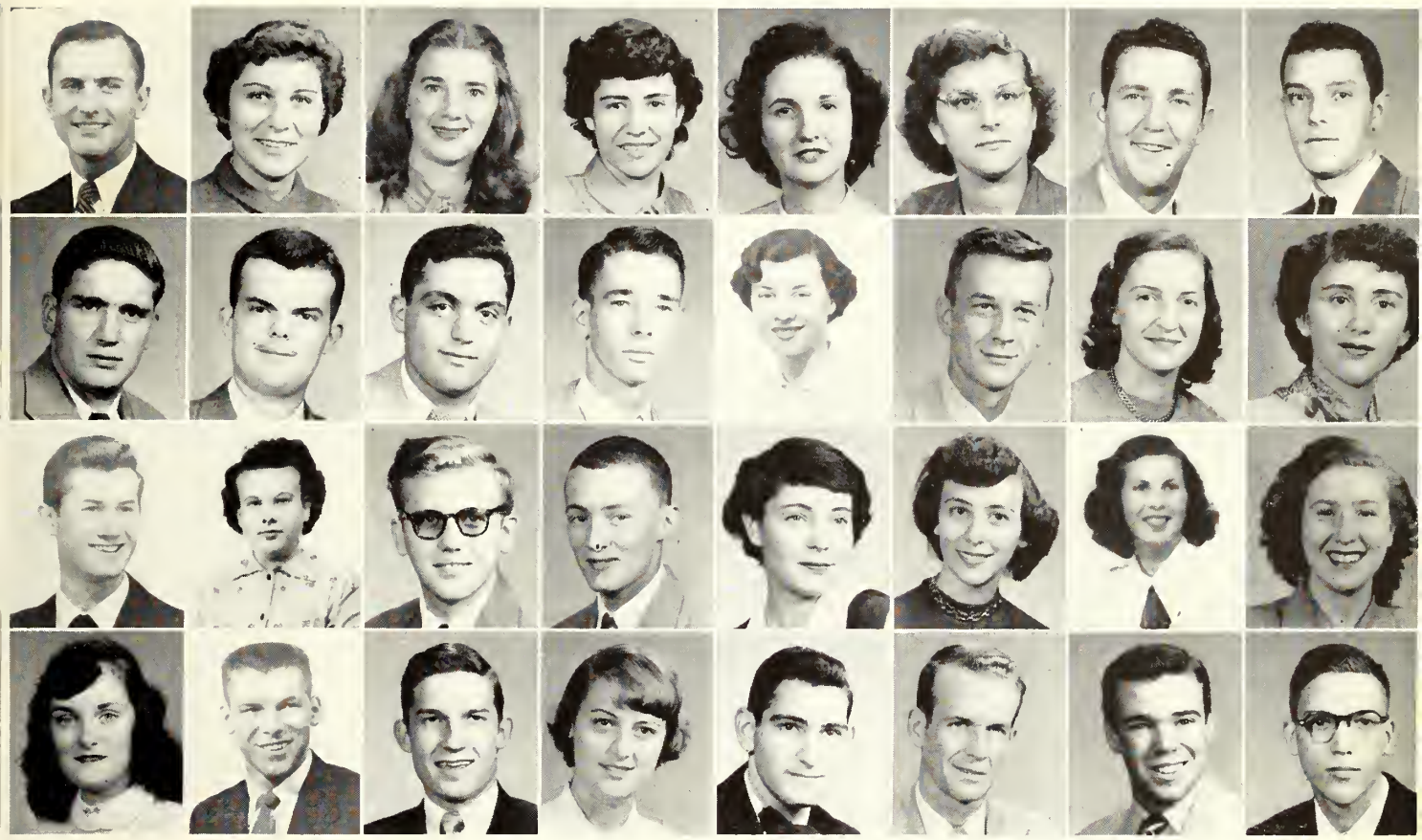

**First Row:**

CHARLES ANDERSON
JANET ARTHUR
BEATRICE BARTGIS
KATHLEEN BOYER
VIVIAN BRADY
ROSALEE BRAKE
DUDLEY BROWN
CHARLES BURKE

**Second Row:**

LYMAN BURTT
ROBERT COBERLY
ARNOLD CORNBLATT
GEO. COSTELLO, JR.
JO ANN DIDAWICK
JAY EACKLES
BETTY ENGLE
CLARA FLEMING

**Third Row:**

JOHN FLEMING, JR.
PAT FUNK
EUGENE HARE
JOSEPH HOFFMAN
JEAN KELLER
JOAN KLOTZBAUGH
DOROTHY KNODE
MARY ALICE LAMBERT

**Fourth Row:**

BILLY LORE
SCHLEY LYONS
RAY MARCUS, JR.
CHARLENE MELLOTT
FRANK MILLER
WILLIAM MILLETT
STEVE MITCHELL
JAMES MOSE

# THE SOPHOMORES

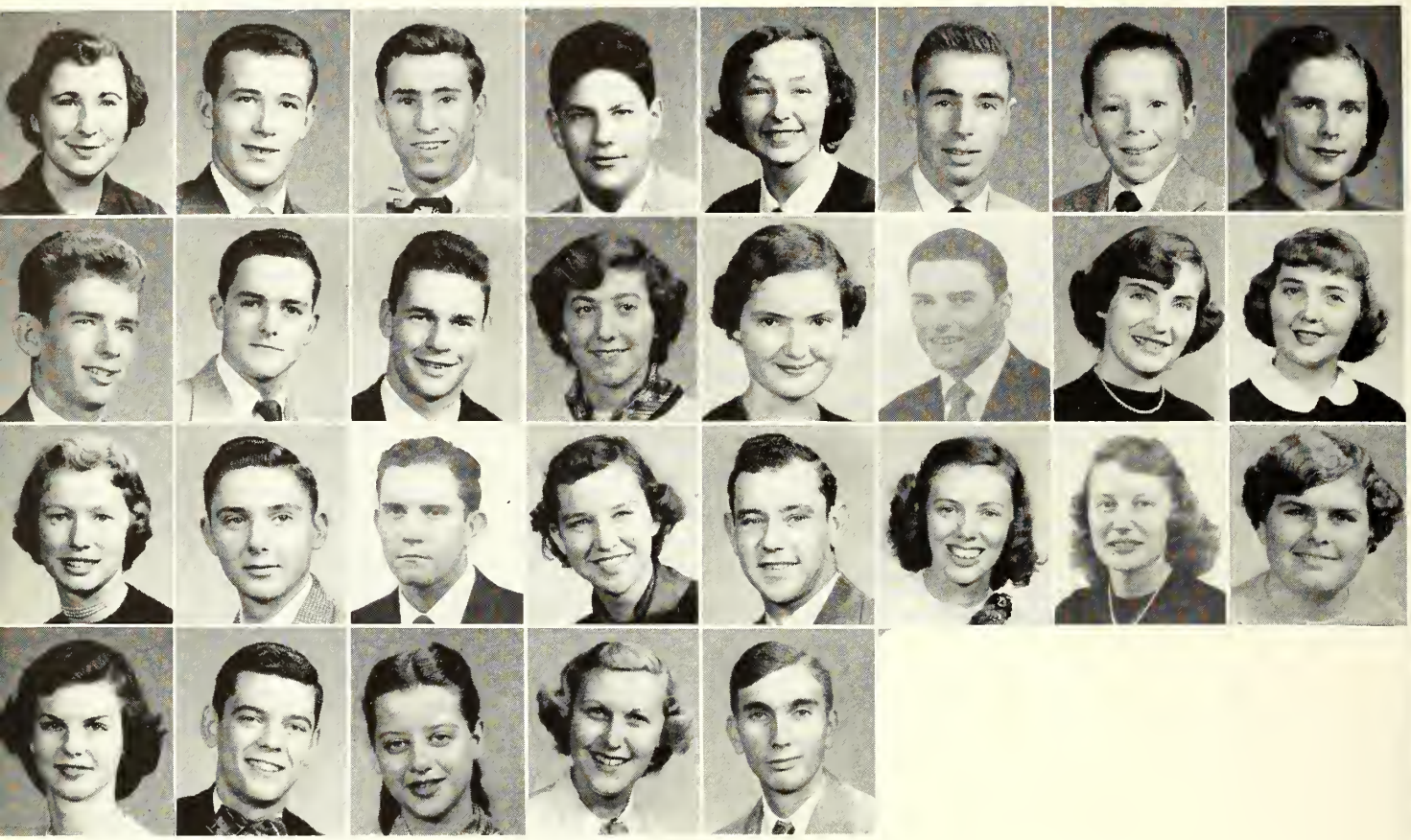

First Row:

NANCY NEEDY
WALTER NEELY, JR.
DONALD NICODEMUS
WILLIAM PATTERSON
JEAN PINDER
JOHN POTTS
JOHN DAVID RANKIN
ROSALIE ROBINSON

Second Row:

BOYD ROONEY
LEONARD RUBLE
TAYLOR RUDD
JEAN RUSSE
ELIZABETH RUSSELL
DON SCHNEIDER
LORNA SHULL
BONNIE SMITH

Third Row:

VIRGINIA SPEROW
JAMES SPINKS
GENE STANLEY
MARY STEPHENS
WAYNE STRAWDERMAN
JOAN SUTTON
JO ANN TENNEY
LOIS TRIGGS

Fourth Row:

MARTHA WARDEN
JOHN WILSON
LORELI WILT
VIRGINIA WOLFES
RALPH WYAND

# THE SOPHOMORES

**First Row:**

JOHN ALGER
FRANK AMORESE
WILLIAM BAILEY
BURGIS BAKER
WADE BANKS
EVERETT BARTLEBAUGH
ERCLE BASORE
SILVA BENNETT

**Second Row:**

ANNE BENTZ
JUNE BERGDALL
THOMAS BIGGERT
GLENN BIRKETT
LOUISE BLACKFORD
RICHARD BOLTON
LOWELL BOLYARD
BARCLAY BONDURANT

**Third Row:**

THOMAS BOWERS
NANCY BOYD
PATTY BOYD
RON. BRAITHWAITE
BENNY BRAKEALL
JOAN BRAKE
MARY BROWN
CARL BRUNNER

**Fourth Row:**

ESTHER BURCH
EDWARD BURGEE
ABNER BUSH
BRUCE BUTTS
GERALD BUTTS
JOAN CALDWELL
PAULINE CARNAHAN
SHIRLEY CARSCADEN

**Fifth Row:**

CLARA CHAPMAN
DAVID CHICCHIRICHI
WILLIS CLARK
CAREY CORDER
BARBARA CULLERS
DONALD DAHLIN
HAYNES DAVIS
JACQUELINE DAVIS

# THE FRESHMEN

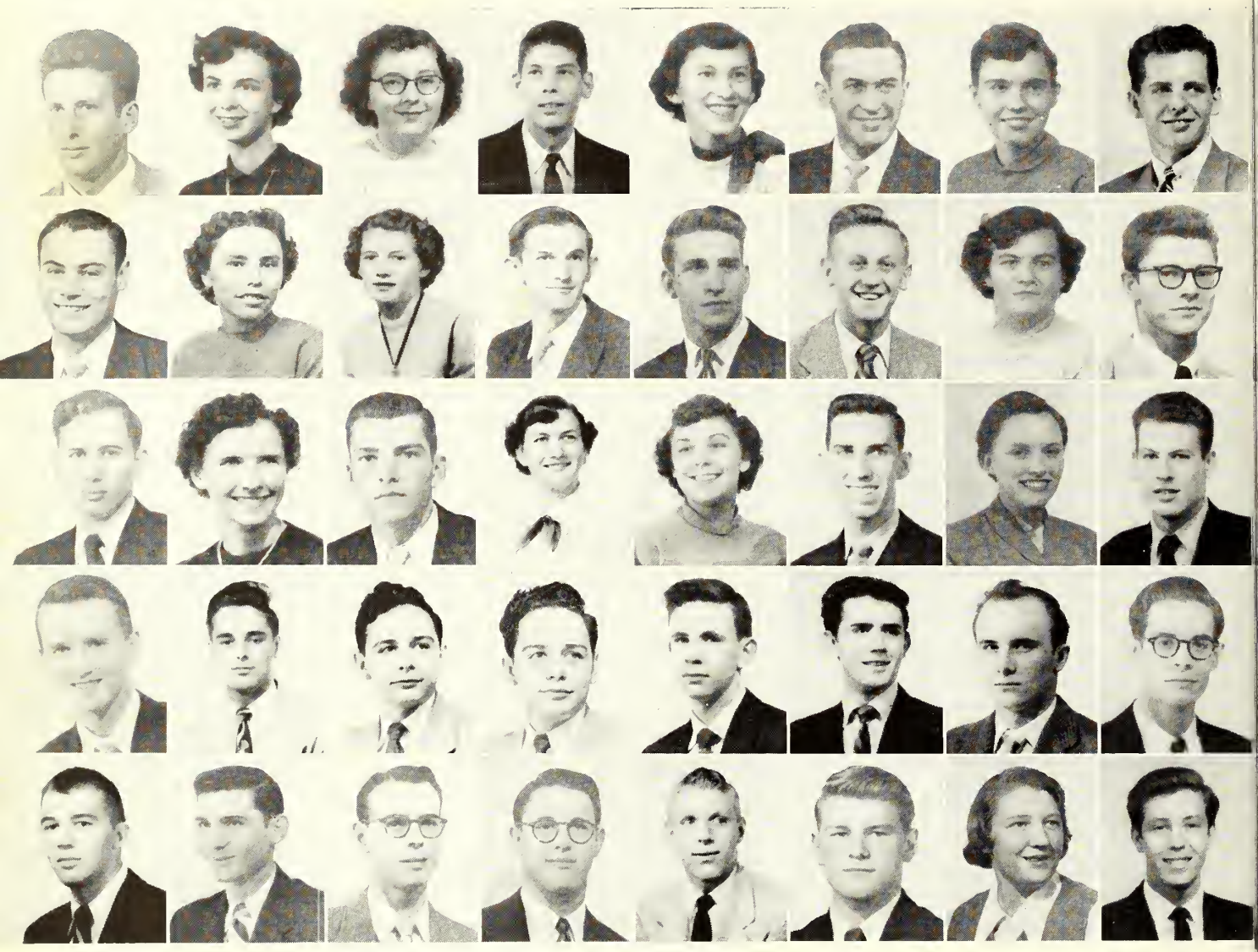

**First Row:**

ROBERT DAVIS
DRUCILLA DIETRICH
ANNA DODDS
WADE DUNNIGAN
CAROL ELLIS
CHARLES EMERY
GEORGIA ENGLE
AUBREY EVANS

**Second Row:**

CHARLES EYE
WANDA FANKHOUSER
GRACE FISHEL
JOSEPH FISHEL
JAMES FLEMING
CARROLL FOLTZ
HILDA FOLTZ
RICHARD FORSYTHE

**Third Row:**

JAMES FRENCH
PATRICIA GAGEBY
ROLLIN GARRETT
KATE GLADSTONE
PEGGY GOOD
KENNETH GREGORY
FLO HAMILTON
JOHN HANSON

**Fourth Row:**

EDWARD HARTMAN
CLYDE HITT
HARRY HODGSON
LEWIS HODGSON
C. HOLLINGSWORTH
JAMES HONEYCUTT
CHARLES HOTT
RICHARD HOTT

**Fifth Row:**

GERALD HOWARD
JOHN HUGHES
RONALD HURLEY
STANLEY IKENBERRY
NORMAN JOHNSON
CARROLL JONES
VIRGINIA JONES
ROBERT JORDAN

# THE FRESHMEN

**First Row:**

EUGENIA KADY
RAY KALDENBACK
MEADE KENDRICK
ROSS KENNY
JOAN KERSHAW
DODD KLINE
PATRICIA KOTTLER
PAT LAYMAN

**Second Row:**

JAMES LAMDIN
WALTER LARSON
NEIL LEARY
BILL LEE
GEORGE LEPS
MARY LEWIS
CHARLES MACOMBER
IRVIN MANGES

**Third Row:**

JO ANN MANNING
ROGER MAPHIS
REITA MARKS
CARROLL MICHAEL
HERBERT MICHAEL
LAWRENCE MIDDLETON
VERLIS MILLER
FRANK MILLS

**Fourth Row:**

VIRGINIA MOLER
BARBARA MORGAN
THARON MULLENAX
DONNA MYERS
HUBERT MYERS
B. NADENBOUSCH
WALLACE NEWMAN
FRANK NOWLAND

**Fifth Row:**

ALAN OATES
JOHN O'BRYAN
WILLIAM PENN
NINA POWNALL
NORMAN PRICE
BEVERLY REID
MARY REINHART
HERBERT RIDENOUR

# THE FRESHMEN

**First Row:**

RAYMOND RIORDON
WILLIAM ROBESON
HERBERT ROCKWEL
ROSEMARY ROUSH
MEDFORD RUPPENTHAL
TEMPLE SCAFATI
CHARLES SHOEMAKER
MARVIN SHROADES

**Second Row:**

ELLA SHUE
PAUL SKVORETZ
EDWARD SMITH
MARY SMITH
RICHARD SMITH
ROSE SNOEBERGER
ELAINE SPANO
EDWIN STEINBERGER

**Third Row:**

SHIRLEY STEPHEN
TED STIERINGER
CAROLYN STOKES
LOWELL SUTHARD
BETTY SWARTZ
PRENTICE THOMAS
DONALD THOMPSON
HELEN TEETS

**Fourth Row:**

CHARLES VAN METRE
WILLIAM WANGER
RICHARD WIDDOWS
HOWARD WILLIAMS
POLLY WILLIAMS
BILL WILLIAMS
KENNETH WISECARVER
IRMA WOLFORD

**Fifth Row:**

IRIS WOLFORD
NAOMI WOOD
JAMES WRIGHT
JOHN WRIGHT
CHARLES YATES
JACK EARLEY
BARBARA STELLE

# THE FRESHMEN

Seated Left to Right: Mary Ann White, Pauline Hill, Sallye Seibert, Marian Booth.

Standing: Eugene Asbury, Thomas Banks, Lowell Fritts, Raymond Rogers.

# WHO'S WHO AMONG STUDENTS IN AMERICAN UNIVERSITIES AND COLLEGES

# QUEEN SHEPHERD

XXIV

*Miss Sallye Seibert*

JOAN GRUVER

JULIA HOVERMALE

JANE POISAL

CHARLOTTE ROBERTSON

NANCY THOMPSON

# ORGANIZATIONS

# STUDENT COUNCIL

## OFFICERS

GENE ASBURY . . . . . President BOYD ROONEY . . . . . Vice-President

BONNIE SMITH . . . . . Secretary-Treasurer

The Student Council of Shepherd College serves as an organ of student opinion and a student parliament to mediate in situations involving individuals or campus organizations. Among its primary responsibilities are the execution of the school constitution and any necessary revisions, the expression of student opinion and the examination of student misunderstandings, the sponsorship of the Student Union, the planning of such activities as the Homecoming festivities and the Queen's Ball, and chiefly, the representation of all groups within the student body. Aside from these duties, the Council is affiliated with the West Virginia Federation of Student Governments and sends representatives to various conferences on student government.

More specific achievements of the Council are the award of scholarships and other forms of assistance to worthy students, the selection of certain outstanding students deserving recognition and the constant supervision of various noteworthy activities.

The Council is composed of an executive body of a president, vice-president, secretary and treasurer, elected annually at the close of the spring term and of a representative body of two representatives from each class, one long-term and one short-term, the latter being elected each semester.

Left to Right: Bonnie Smith, Dave Myers, Logan Lynch, James Spinks, Gene Asbury, Boyd Rooney, Ira Platt, Harriet Wright, Jean Watson.

# THE CHOIR

## OFFICERS

CHARLES VanMETRE . . . . . President
BARBARA STEELE . . . . . Vice-President
PEGGY GOOD . . . . . Secretary
STANLEY IKENBERRY . . . . . Business Manager

The Shepherd College Choir, under the vital direction of Professor Carl J. Farnsworth, proved to be one of Shepherd's finest choirs in many years. Well-balanced and intelligent, the choir won recognition not only on the campus, but in other communities as well.

Aside from the successful presentation of a Christmas cantata and the production of the Gilbert and Sullivan operetta, **Patience,** the choir also performed at assemblies and religious ceremonies.

Accompanying the choir was Miss Mary Ann White, who won cheers for her musical ability. Among the soloists were Mrs. Jane Snyder, Miss Lorna Shull, Howard Shepherd and Stanley Ikenberry.

CARL J. FARNSWORTH
Conductor

First Row, Left to Right—Regina Jones, Bonnie Smith, Dotty Zuechner, Janet Arthur, Barbara Stelle, Mary Esther Brown. Second Row—Kathleen Boyer, Clara Chapman, Rosemary Bowers, Rosalee Robinson, Clara Fleming, Iris Wolford, Connie Shank, Temple Scafati, Bob Bartles. Third Row—Mary Ann White, Howard Shepherd, Charles VanMetre, Ronald Braithwaite, Clarence Moyers, Boyd Rooney, Logan Lynch, Frank Mills. Fourth Row—Don Schneider, John Fleming, Eugene Hare, Ed Burgee, Stanley Ikenberry, Richard Forsythe, Jay Eackles.

# FUTURE TEACHERS OF AMERICA

It was the purpose of the Horace Mann Centennial Commission that a movement should be started during the centennial year 1939, which would be as significant for the century ahead as Horace Mann's establishment of the normal school had been for the century past. They selected for this movement FUTURE TEACHERS OF AMERICA designed to give teachers in preparation practice in teacher-teacher and teacher-citizen relationships through projects comparable to the value of the work with children which they had been given during the past century in the laboratory schools. The organization is sponsored by the State and National Education Associations, and it participates in as many of the activities of each association as the membership is capable of conducting. The movement has spread to every state in the Nation and has done much for the recruitment of teachers as well as for the development of additional teacher competencies.

## OFFICERS

EUGENE HARE . . . . . President
BONNIE LEE SMITH . . . . . Vice-President
MARY ALICE LAMBERT . . . . . Secretary-Treasurer
ROSALIE BRAKE . . . . . Historian

First Row, Left to Right—Dorothy Zuechner, Bonnie Smith, Jean Elliott, Janet Arthur, Regina Jones. Second Row—Pat Funk, Pat Gageby, Betty Engle, Mary Alice Lambert, Pat Welsh. Third Row—Rosalie Brake, Marian Booth, Clara Fleming, Nancy Thompson, Rose Mary Bowers. Fourth Row—Lola Hamm, Rae Tennant, Jo Ann Didawick, Miss Shaw. Fifth Row—Herb Daugherty, Kenton McHenry, Bill Dayton, Luther Armentrout, Eugene Hare.

# K A P P A  D E L T A  P I

## OFFICERS

| | |
|---|---|
| MARIAN BOOTH | President |
| ROBERT KLINE | Vice-President |
| RUTHELLEN GRIFFIN | Secretary |
| JEAN MARIE SHIPLEY | Treasurer |
| DR. CANSLER | Councilor |

The purpose of Kappa Delta Pi is to encourage high professional, intellectual and personal standards and to recognize outstanding contributions to education. Its membership is made up of a carefully selected group of educators, chosen from the student body, faculty, alumni members of the college and honorary members chosen from the education field at large. The activities include a radio broadcast and the annual spring and fall initiation and dinner.

First Row, Left to Right—Lola Hamm, Jane Poisal, Regina Jones, Allene Small, Rose Mary Bowers, Marian Booth, Dr. E. C. Shortt. Second Row—Wanda Mason, Miriam Wiest, Jean Marie Shipley, Ruthellen Griffin, Mr. Cletus Lowe, Mr. Carl J. Farnsworth. Third Row—Miss Ruth Conard, Mrs. Mary J. Scanlon, Dr. Ruth Scarborough, Miss Florence Shaw, Dr. Joseph Humphrey, Miss Louise Huffaker, Mrs. Hazel Newman. Fourth Row—Norma Morris, Susan Barrick, Dr. Gleamon Cansler, Dr. Oliver Ikenberry, Mr. Ray Harris, Dr. Milton Wiksell.

# ALPHA PSI OMEGA

## OFFICERS

WILLIAM DAYTON . . . . . President STANLEY HOLCOMBE . . . . . Secretary-Treasurer

The Alpha Chi Cast of the Alpha Psi Omega National Honorary Dramatic Fraternity is devoted to the presentation of highly artistic, intelligent dramatic productions on the Shepherd College Campus. Closely allied with the Department of Drama, the cast produces a group of outstanding plays each season and also sponsors other theatrical activities. Under the direction of Dr. Vera-Ellen Malton, this extremely active organization has raised the standard of drama at Shepherd College to a high level in the past few years.

The cast closed the 1951-52 season with a series of one-act plays under student direction: TRIFLES, FUMED OAK, MANSIONS, BOX AND COX, and SO'S YOUR OLD ANTIQUE and opened the 1952-53 season with a sparkling revival of Moliere's THE MISER, following it with a Christmas Play and sponsorship of the Play Acting Class' presentation of Oscar Wilde's THE IMPORTANCE OF BEING EARNEST. During the spring semester, the group, in association with the College Choir of the Department of Music, presented the Gilbert and Sullivan operetta, PATIENCE. This production was followed by a series of six one-act plays under student direction. Five of these six plays were original plays written by members of the Playwriting Class, and were entitled HEN PARTY, CHATTERS, THE HORSE BEYOND THE SAND, RETURN LUCK and SUNDAY MORNIN' COURTIN'.

Those students interested in joining the fraternity may do so by fulfilling certain qualifications involving work in the various phases of the theatrical arts. In order to facilitate membership in the fraternity, members have created a Dramatic Club whose membership is composed of all who have taken part in a dramatic production.

Left to Right: Bill Dayton, Stanley Holcombe, James Spinks, Ewell Hendricks, Rose Mary Bowers, Dr. Malton, Joan Sutton, Alan Rogers, George Foulds.

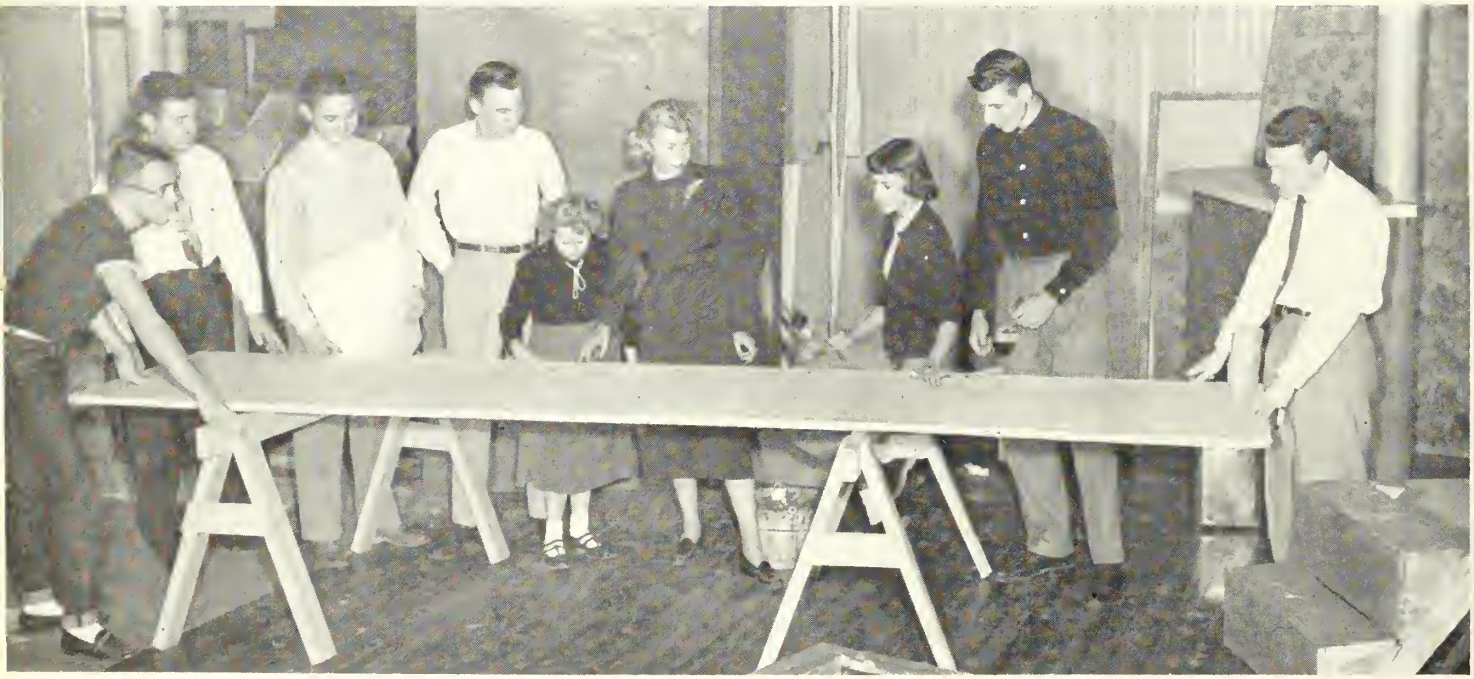

"DEATH TAKES A HOLIDAY" and Alpha Psi takes the Honors

The Incomparable "MISER"

# C O H O N G O R O O T A

## STAFF

MARY ANN WHITE . . . . . Editor-in-Chief
EUGENE HARE . . . . . Business Manager
JEAN RUSSE . . . . . Secretary
JOAN SUTTON . . . . . Art Editor
LOGAN LYNCH . . . . . Circulation Manager
CLARABELLE FLEMING . . . . . Typist
LOUISE BLACKFORD . . . . . Typist

One of the largest tasks accomplished on the Shepherd Campus is the publication of the yearbook, the COHONGOROOTA. With little or no fanfare, the staff devotes a year's labor to the preparation of this annual record of the year's activities. Among the many tasks involved are the sale of advertisements, the preparation of the physical outlay of the book itself, the solicitation of material, the collection of all necessary photographs and the distribution of the finished product. All the work is voluntary and the work required of the editor-in-chief equals, if not surpasses, the work required from the several editors of the college newspaper.

The adviser to the staff is Miss Louise Huffaker, librarian of the college.

First Row, Left to Right: Jean Russe, Joan Sutton, Mary Ann White, Mariana Ross, Eugene Hare. Second Row: Ed Burgee, Jo Ann Didawick, Miss Huffaker, Clarabelle Fleming, Logan Lynch.

# PI DELTA EPSILON

The Shepherd College Chapter of Pi Delta Epsilon, the national honorary journalism fraternity, reports a growing interest in the aims and achievements of the society. Devoted primarily to the encouragement of journalism among Shepherd students, the fraternity also stimulates interest in creative and commercial writing.

Among its activities are an annual spring banquet for new members and participation in the Homecoming festivities. This year, the fraternity won second prize in the novelty division of the Homecoming Parade with the entry depicting the "power of the press."

"The College Publisher," a publication of the national headquarters, posts the local group on the activities of similar groups in other colleges and universities over the nation.

Membership in the fraternity is open to all students who have worked one year on either the COHONGOROOTA, the Pickett, or have written radio scripts for broadcasts, and have completed two years of college with a high scholastic average.

First Row, Left to Right: Mary Ann White, President; Mr. Horner, Councilman; Miss Huffaker, Councilman. Second Row: Stanley Holcombe, Vice-President; Thomas Banks, Secretary-Treasurer.

# THE SHEPHERD COLLEGE PICKET

## FIRST SEMESTER STAFF

| | |
|---|---|
| RICHARD JONES | Co-Editor |
| MARIAN WALLACE | Co-Editor |
| SALLYE SEIBERT | Society Editor |
| ELIZABETH RUSSELL | Sports Editor |
| BILL BAILEY | Sports Editor |
| THELMA PEARL | Business Manager |
| DICK WARD | Business Manager |
| KONRAD BORST | Reporter |
| ISABELLE CANARY | Reporter |
| GEORGIA LEE ENGLE | Reporter |
| JOAN KERSHAW | Reporter |
| JO ANN MANNING | Reporter |
| MARTHA PORTNOY | Reporter |
| LEE SEIBERT | Reporter |
| NEVIN STRIDER | Reporter |
| LOGAN LYNCH | Editorials |
| JEAN RUSSEE | Editorials |
| W. B. HORNER | Staff Advisor |

## SECOND SEMESTER STAFF

| | |
|---|---|
| RICHARD JONES | Co-Editor |
| GEORGIA LEE ENGLE | Co-Editor |
| JOAN KERSHAW | Society Editor |
| LOWELL BOLYARD | Sports Editor |
| THELMA PEARL | Business Manager |
| ROBERT FRANKS | Reporter |
| RUTHELLEN GRIFFIN | Reporter |
| JO ANN MANNING | Reporter |
| HOWARD SHEPHERD | Reporter |
| ORA LEE TABLER | Reporter |
| JEAN ELLIOTT | Reporter |
| W. B. HORNER | Staff Advisor |

The Shepherd College Picket is a bi-monthly paper published by the Newswriting, Editing and Make-up classes, and is a member of the West Virginia Intercollegiate Press. The staff is composed of students interested in journalism.

First Row, Left to Right—Dick Ward, Thelma Pearl, Liz Russell, Martha Portnoy, Sallye Seibert, Joan Kershaw, Jo Ann Manning, and Georgia Lee Engle. Second Row—Nevin Strider, Logan Lynch, Jean Russe, Bill Bailey, Mr. Horner, Alex Borst, Lee Seibert, Marian Wallace, Richard Jones, Ben Mehrling, and Isabelle Canary.

# THE VOICE OF SHEPHERD

The Voice of Shepherd, directed by Dr. Milton J. Wiksell produces, engineers, announces or participates in approximately one hundred radio performances during the school year. These broadcasts include discussions, interviews, musical programs and lectures which are presented over WEPM in Martinsburg. These remote broadcasts originate in the new Speech and Radio studios in Knutti, Reynolds Hall or any other desirable point on the campus. Playbacks are heard for some of the programs over WINC and WRFL in Winchester and WFTR in Front Royal.

Participants before the Voice of Shepherd microphones come from almost all departments and organizations on the campus. The announcers and engineers for the school year included: Thomas Banks, Stanley Holcombe, Ben Mehrling, Rose-Mary Bowers, Julie Hovermale, Jean Pinder, Ira Platt, Boyd Rooney, Mary Stephens, Ora Tabler, Martha Portnoy, Juanita Hodges, Robert Bartlett, Jay Eackles, Richard Forsythe, Ronald Hurley, Clarence Moyers, Louise Rosenberg, Gene Stanley and Alex Borst.

Left to Right—Ben Mehrling, Ira Platt, Ora Tabler, Boyd Rooney, Thomas Banks, Martha Portnoy, Mary Louise Stephens, Rose Mary Bowers, Dr. Wiksell, Julia Hovermale, Stanley Holcombe, Jean Pinder.

# B A N D

During the past few years, the Shepherd College Band has developed into one of the outstanding musical units in the tri-state area, through a combination of hard work and inspired direction on the part of Professor Guy Frank. Devoted to the performance of all types of music, the band has gained a wide reputation for its unique musical interpretations.

Aside from its appearance at athletic events, in parades and school ceremonies, the band participates in the Homecoming festivities and also offers a series of annual concerts, including the Winter and Spring concerts.

First Row, Left to Right—Boyd Rooney, Pat Kottler, Jean Watson, Peggy Good, Forest Patterson, Mr. Guy Frank. Second Row—Nancy Long, Millard Jenkins, Ray Marcus, Iris Wolford, Irma Wolford, Virginia Jones, Bettie Newkirk. Third Row—Charles VanMetre, Hubert Myers, Ronald Braithwaite, Gerald Howard, Ray Rogers, Gerald Santmier, Barclay, Bondurant, James Biddle.

# STUDENT CHRISTIAN ASSOCIATION

## OFFICERS

BEN MEHRLING . . . . . President
ELIZABETH ANN RUSSELL . . . . . Vice-President
LORNA SHULL . . . . . Secretary
PAT KOTTLER . . . . . Treasurer
BOYD ROONEY . . . . . Chaplain
FRANK MILLS . . . . . Service Chairman
REITA MARKS . . . . Program Chairman
RONALD HURLEY . . . . . Membership Chairman
MARY ALICE LAMBERT . . . . . Reporter

"United, Committed in Christ" is the motto of the Student Christian Association of Shepherd College, largest organization on the campus. This student group is affiliated with the national Y.M.C.A. and Y.W.C.A.

The S.C.A. is devoted to the task of providing students an opportunity to develop their lives into ones of satisfying Christian character through service, fellowship, and study of the Christian life.

This development is achieved through bi-monthly worship programs, sponsoring of community vesper services; special Thanksgiving, Christmas and Easter programs; Lenten services; service projects such as ministering to Children's Haven, observance of Student World Day of Prayer with Storer College; recreation, including steak fries, outdoor hikes, and parties; radio broadcasts, launching campaigns to aid foreign students, attendance at area and regional conferences.

First Row, Left to Right—Lorna Shull, Janet Arthur, Mary Alice Lambert, and Pauline Hill. Second Row—Ben Mehrling, Boyd Rooney, Mr. Harris, Dr. Kurtz.

First Row—L. Wilt; B. Taylor; C. Shank; E. Russell; J. Arthur; D. Schneider; C. See; L. Shull; B. Stelle; R. Marks; J. Pinder. Second Row—D. Zuechner; C. Chapmen; H. Wright; M. Lambert; J. Russe; J. Fleming; M. White; L. Hamm; G. Fishel; L. Blackford; J. Watson. Third Row—M. Ross; R. Robinson; I. Wolford; P. Funk; R. Brake; C. Moyer; R. Braithwaite; P. Hill; H. Teets; B. Morgan; M. Wallace; S. Seibert. Fourth Row—Dr. Kurtz; W. Fankhouser; I. Wolford; R. Bowers; C. Fleming; J. Brake; D. Thompson; B. Mehrling; E. Burch; D. Myers; N. Boyd. Fifth Row—L. Lynch; W. Stump; S. Holcombe; P. Williams; P. Kottler; J. Bergdoll; B. Rooney; Mr. Harris; W. Banks; E. Billmyer; C. Van Metre. Sixth Row—E. Hare; E. Burgee; J. Davis; R. Wyand; R. Coberly; M. Warden; S. Ikenberry; J. Biddle; J. Harman; B. Bartlett; W. Strawderman; A. Rogers; I. Platt; G. Asbury.

# INTERNATIONAL RELATIONS CLUB

## OFFICERS

JOAN GRUVER . . . . . President
MAX JORDAN . . . . . Vice-President
ALAN ROGERS . . . . . Secretary
WILLIS STUMP . . . . . Treasurer
LOGAN LYNCH . . . . . Chairman, C C U N

The International Relations Club devotes itself to the study and evaluation of national and international politics and policies, and an appreciation of world cultural patterns. Its chief concern is the role the student, the future citizen of the world, plays in modern civilization and his position in present history. Through a series of round-table discussions, the club illuminates the value of the social sciences and the necessity for an increased interest in these sciences in college life.

Among its activities are the presentation of informal discussions on topical subjects, the presentation of widely-traveled lecturers, the sponsorship of United Nations week on the campus, participation in many college festivities, such as the Homecoming celebration, and representation of Shepherd College at such annual conferences as the regional International Relations Club Conference and the annual meeting or delegate of the Collegiate Council of the United Nations in New York every summer, attended this past year by Max Jordan and Logan Lynch.

Seated left to right: Barbara Lewis, Max Jordan, Joan Gruver, Willis Stump, Alan Rogers. Standing: Alex Borst, Phyllis Harden, Martha Portnoy, Ben Mehrling, Gene Asbury, Nancy Myers, Logan Lynch, Bob Tollo, Frank Nowland, Stanley Ikenberry.

# HOME ECONOMICS CLUB

## OFFICERS

| | |
|---|---|
| ALLENE SMALL | President |
| VIRGINIA WOLFES | Vice-President |
| REGINA JONES | Secretary |
| ELOISE LARSON | Treasurer |
| MRS. HAZEL NEWMAN | Sponsor |

The purpose of the Home Economics Club is to promote interest in education for personal and family living. Meetings are held bi-monthly and the activities include luncheons, teas and receptions for Homecoming Guests, AAUW Career Day and High School Senior Day.

First Row, Left to Right: Nancy Boyd, Barbara Morgan, Silva Bennett, Mariana Ross, Harriet Wright, Regina Jones, Elizabeth Thornburg, Joan Brake, Justine Harman, Mary Jo Hough, Barbara Cullers, Eloise Larson, Allene Small, Clarissa VanMetre, Mrs. Newman. Second Row Rosalee Brake, Clarabelle Fleming, June Bergdall, Polly Williams, Martha Warden.

# B E T A  C H I  P H I  M U

## OFFICERS

BILL ROBERTSON . . . . . President

CHARLES BLAKE . . . . . Vice-President

MARY JO HOUGH . . . . . Secretary

EWELL HENDRICKS . . . . . Treasurer

Among the youngest organizations on campus is the Beta Chi Phi Mu Society, created by students in the various fields of science during the past year. The primary purpose of the club is the stimulation of interest in the physical, chemical, and biological sciences among students in Shepherd College, through lectures and free discussions at informative seminars in various fields of science. The advisors of the society are Dr. John Goulding and Professor Ray Harris.

First Row, Left to Right: Dr. Brentnall, Elizabeth Thornburg, Mary Jo Hough, Susan Barrick, Norma Morris, Ray Lancaster. Second Row: Dr. Shirley, Bill Robertson, Sallye Seibert, Robert Orndorff, Ewell Hendricks. Third Row: Robert Coberly, Mr. Harris, Charles Blake, Lowell Fritts, Covie See, Paul Mellott, Walter Best, Grover Helsey.

THERE WERE NO CHRISTMAS CAROLING

STUDENTS WOULD SIT IN THE GRANDSTAND

MR. HORNER RAN OUT OF JOKES

# IF...

THE MONUMENT COULD TALK

PARKING METERS TOOK A HOLIDAY

BREAKFAST WERE SERVED AT TEN

# PHI SIGMA CHI

MRS. ERNEST STUTZMAN

Phi Sigma Chi, Phi Sigma Chi
We pledge anew our loyalty true.
Phi Sigma Chi, Phi Sigma Chi,
With friendship, charm and love imbue.
The violets of purity; the purple colors worn in bows
All symbols of our unity
Phi Sigma Chi to all it shows.
Phi Sigma Chi, Phi Sigma Chi
We cherish all our happiness.
Phi Sigma Chi, Phi Sigma Chi
We pledge anew our faithfulness.

## OFFICERS

SALLYE SEIBERT . . . . . President
CLARISSA VAN METRE . . . . . Vice-President
GWEN ANNE LIGHT . . . . . Recording Secretary
NANCY THOMPSON . . . . . Treasurer
ALLENE SMALL . . . . . Corresponding Secretary
JOAN GRUVER . . . . . Chaplain
MARY ANN WHITE . . . . . Historian

Marian Booth

Rose Mary Bowers

Elaine Brady

Joan Gruver

Lola Hamm

Gloria Hinton

Bettie Newkirk

Jean Pinder

Jane Poisal

Sallye Seibert

Allene Small

Rae Tennant

First Row, Left to Right: Jean Watson, Bettie Newkirk, Martha Warden, Regina Jones, Barbara Lewis, Mary Jo Hough, Norma Morris, Jane Poisal. Second Row: Mrs. Stutzman, Allene Small, Nancy Thompson, Sallye Seibert, Clarissa Van Metre, Mary Ann White, Dorothy Knode. Third Row: Connie Shank, Peggy Booth, Barbara Taylor, Rose Mary Bowers, Jean Pinder, Lola Hamm, Marian Wallace, Rae Tennant, Harriet Wright.

Mary Jo Hough

Regina Jones

Dorothy Knode

Eloise Larson

Gwen Anne Light

Norma Morris

Jo Ann Tenney

Nancy Thompson

Clarissa Van Metre

Marian Wallace

Martha Warden

Jean Watson

Mary Ann White

# ALPHA SIGMA TAU

MISS SARA CREE

Members of the Alpha Sigma Tau National Social Sorority, Chi Chapter, are dedicated to promoting the social, cultural, and ethical ideals of young womanhood on the Shepherd College campus.

One of the most active organizations on campus, the Alphas are noted for their accomplishments in the field of social service and scholarship. Last year the group received the girls' scholarship cup. This year, Eunice Schneider, '52, was awarded a scholarship ring, the highest honor in the sorority, for having attained a perfect average during her senior year at Shepherd. Aside from those scholastic triumphs, the sorority has also given its time to the service of others, in such drives as the "Mothers' March on Polio" and the Red Cross campaign among various organizations on campus.

However, sorority membership is not all work. Annually, they hold a reception for the freshmen and transfer students, and a Homecoming luncheon for alumnae members. Each semester, they hold a rush party for prospective pledges, followed by a pledge season.

Miss Sara Cree is the adviser to the sorority.

## OFFICERS

PATRICIA RING . . . . . President
ELEANOR LUDWIG . . . . . Vice-President
WANDA MASON . . . . . Recording Secretary
SUSAN BARRICK . . . . . Treasurer
LORNA SHULL . . . . . Corresponding Secretary
MARIAM WEIST . . . . . Chaplain
JULIA HOVERMALE . . . . . Custodian
ELIZABETH RUSSELL . . . . . Editor
ORA LEE TABLER . . . . . Historian

Susan Barrick

Janet Boyd

Joan Evans

Jean Elliott

Clarabelle Fleming

Charlene Flick

Nancy Myers

Patricia Ring

Elizabeth Russell

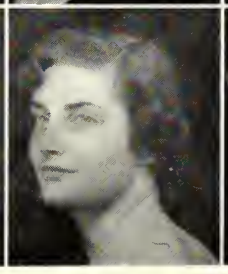

Lorna Shull

Bonnie Smith

First Row, Left to Right: Betty Thompson, Julia Hovermale, Miriam Wiest, Liz Russell, Susan Barrick, Patty Ring, Eleanor Ludwig, Lorna Shull, Wanda Mason, Ora Tabler. Second Row: Bonnie Smith, Joan Klotzbaugh, Billie Lore, Carolyn Stokes, Joan Sutton, Charlene Mellott, Marian Kisner, Joan Evans, Rosalee Brake, Nancy Myers, Jean Elliott, Janet Boyd, Clarabelle Fleming.

Pauline Hill

Julia Hovermale

Jean Keller

Billie Jean Lore

Eleanor Ludwig

Charlene Mellott

Joan Sutton

Ora Tabler

Betty Thompson

Miriam Wiest

Dorothy Zuechner

# THETA SIGMA CHI

Party, Party, Party

The Beta Chapter of the Theta Sigma Chi Fraternity was chartered at Shepherd College on November 3, 1931. Since that time, the fraternity has become noted for its numerous activities and participation in campus affairs.

A good Theta strives for scholastic achievement and high reputation among his fellow-students and chief among his desired qualities are sportsmanship and, more particularly, an ability to cooperate in a spirit of fraternal brotherhood.

Among the activities in which Theta members engage each year are the sponsorship of the Red Cross Bloodmobile Unit on the campus, provision of an honor guard for the college band, the award of two scholarships to worthy second semester freshman and the selection of "Sweetheart of Sigma Chi" to reign over the annual Sweetheart Ball.

Each semester, a four-week pledge season is conducted, during which time selected pledges fulfilling rigid pledge qualifications are initiated in preparation for entry into the fraternity.

Advisors of the fraternity are: Mr. Egle, Mr. Morrow, Mr. Swecker, Dr. Klug and Mr. Lowe.

## OFFICERS

### First Semester

DAVE MALONE . . . . . President
DAVE MYERS . . . . . Vice-President
BILL MacDONALD . . . . . Secretary
JIM BIDDLE . . . . . Treasurer
COVIE SEE . . . . . Sgt.-at-Arms
BOYD ROONEY . . . . . Chaplain

### Second Semester

JAY EACKLES . . . . . President
GENE HARE . . . . . Vice-President
BOYD ROONEY . . . . . Secretary
BOB BARTLETT . . . . . Treasurer
DOUG MOLER . . . . . Sgt.-at-Arms
PAUL BOLTZ . . . . . Chaplain

Gene Asbury

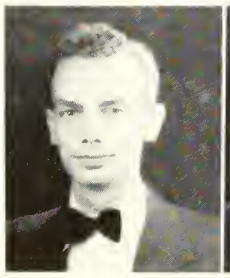

Robert Bartlett

James Biddle

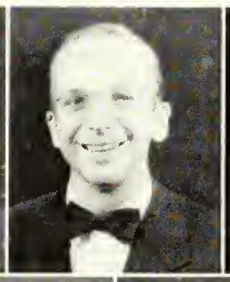

Jay Eackles

Eugene Hare

Douglas Moler

David Myers

James Robinson

Raymond Rogers

First Row, Left to Right: Boyd Rooney, Jay Eackles, Bob Bartlett. Second Row: Gene Asbury, Douglas Luttrell, Covie See, Ray Rogers, Millard Jenkins, Jim Biddle, Jim Robinson. Third Row: Leyburn Brill, Eugene Hare, Dave Malone, Doug Moler.

Millard Jenkins

John Lowe

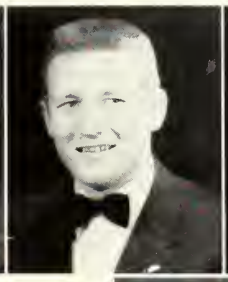

Douglas Luttrell

Dave Malone

Frank Miller

Boyd Rooney

Covie See

Mr. Lowe

Mr. Swecker

# Z E T A  S I G M A

Big Show, Big Blow

The Zeta Sigma Fraternity of Shepherd College is dedicated to the ideals of American youth. Its members pledge responsibility to the fraternity, the school and the community. But fraternity activities are not all work. During the past year the fraternity has held not only the award for scholarship among the men's organizations on campus, but the athletic award as well.

Fraternity activities are many and varied. Besides participating in the Homecoming festivities, the fraternity holds an annual banquet dance, during which Queen Zeta is crowned. During the year the members also sponsor various fund-raising measures.

## OFFICERS

### First Semester

LARRY McKENZIE . . . . . President
LOGAN LYNCH . . . . . Vice-President
JIMMY SPINKS . . . . . Recording Secretary
ROY LANCASTER . . . . . Corresponding Secretary
EWELL HENDRICKS . . . . . Treasurer
WALTER NEELY . . . . . Chaplain
RAY FLAGG . . . . . Historian
CHARLES CLENDENNING . . . . . Sergeant-at-Arms

### Second Semester

CHARLES CLENDENNING . . . . . President
PAUL MELLOTT . . . . . Vice-President
JOHN WILSON . . . . . Recording Secretary
TED RUDD . . . . . Corresponding Secretary
JACK WEST . . . . . Treasurer
BOB HEDMOND . . . . . Chaplain
GEORGE FOULDS . . . . . Historian
CARL TUCKER . . . . . Sergeant-at-Arms

Charles Blake

Charles Clendenning

Herb Daugherty

William Dayton

George Foulds

Richard Hart

Paul Mellott

Walter Neely

Donald Nicodemus

William Roberts

DeWayne Robertson

Taylor Rudd

First Row, Left to Right: Donald Nicodemus, Jack Potts, Bill Dayton, Richard Hart. Second Row: Bobby Wantz, Jack Wilson, Roy Locke, Gene Stanley, Kenneth Wisecarver, Charles Clendenning, Ewell Hendricks, Walter Neely, Donald Schneider, George Foulds, Keith Hess. Third Row: DeWayne Robertson, Robert Hedmond, Carl Tucker, Roy Lancaster, Taylor Rudd, Jack West, James Spinks, Larry McKenzie, Logan Lynch, Paul Mellott, Charles Blake.

Robert Hedmond

Ewell Hendricks

Ralph Kilmer

Buddy Locke

Logan Lynch

Larry McKenzie

Donald Schneider

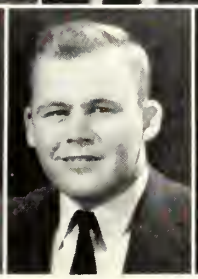

Eddie Siebert

James Spinks

Gene Stanley

Carl Tucker

Robert Wantz

John Wilson

# INTRAMURALS

# VARSITY CLUB



## OFFICERS

JAMES MANGES . . . . . President
EDWARD SIEBERT . . . . . Vice-President
CHARLES GORE . . . . . Secretary
JACK BOOTH . . . . . Treasurer

The Shepherd College Varsity Club has experienced a busy season during the past year. With a membership restricted to athletes who have earned their varsity letter, the club was responsible for the publication and sale of programs for the fall football season. During the home basketball games, the club operated concessions for the spectators. Blue jackets with the gold 'S' are awarded for one year's membership and work in the activities of the Varsity Club.

The club would like to thank the students and friends for their loyal support and cooperation during this past year.

First Row, Left to Right: Charles Gore, James Manges, Edward Siebert, Kenny Wisecarver, Steve Mitchell, Francis Fenton, Don Maphis. Second Row: Jack West, Larry McKenzie, Austin Grim, Herb Daugherty, Buddy Locke, Dick Jones, Lowell Fritts, Sid Roach. Third Row: Carl Tucker, Taylor Rudd, Charles Clendenning, John Lowe, Jack Potts, Bobby Wantz, Coach Moore.

# F O O T B A L L

## FOOTBALL SCHEDULE

| | | | |
|---|---|---|---|
| Shepherd College | 7; | Hampden Sydney | 6 |
| Shepherd College | 21; | Glenville | 6 |
| Shepherd College | 7; | Randolph Macon | 27 |
| Shepherd College | 6; | Montgomery | 13 |
| Shepherd College | 13; | Newport News | 0 |
| Shepherd College | 0; | Potomac State | 21 |
| Shepherd College | 7; | Wilson | 7 |
| Shepherd College | 7; | Fort Meade | 0 |
| Shepherd College | 18; | Bridgewater | 13 |

First Row, Left to Right: Charles Gore, Carl Tucker, Taylor Rudd, Bob Hedmond, Buddy Locke, Dick Ward, Dick Bolton, Charles Emery, Robert Wantz, and Dick Widdows. Second Row: Carroll, Michael, Hubert Myers, Charles Alger, Ted Steinberger, Walter Neely, Larry McKenzie, Jim Manges, Bill Heyser, Paul Taggert, James Moore, Jim Robinson. Third Row: Clay Leps, Schley Lyons, Haynes Davis, Frank Nowland, Bill Robeson, John Poling, Jack McFarland, Arnold Cornblatt, and Coach Moore. Fourth Row: Richard Hart, Eddie Siebert, Bill Lee, Barclay Bondurant, Herbert Daugherty, Benny Breakeall, Jack West, and Warren Harover.

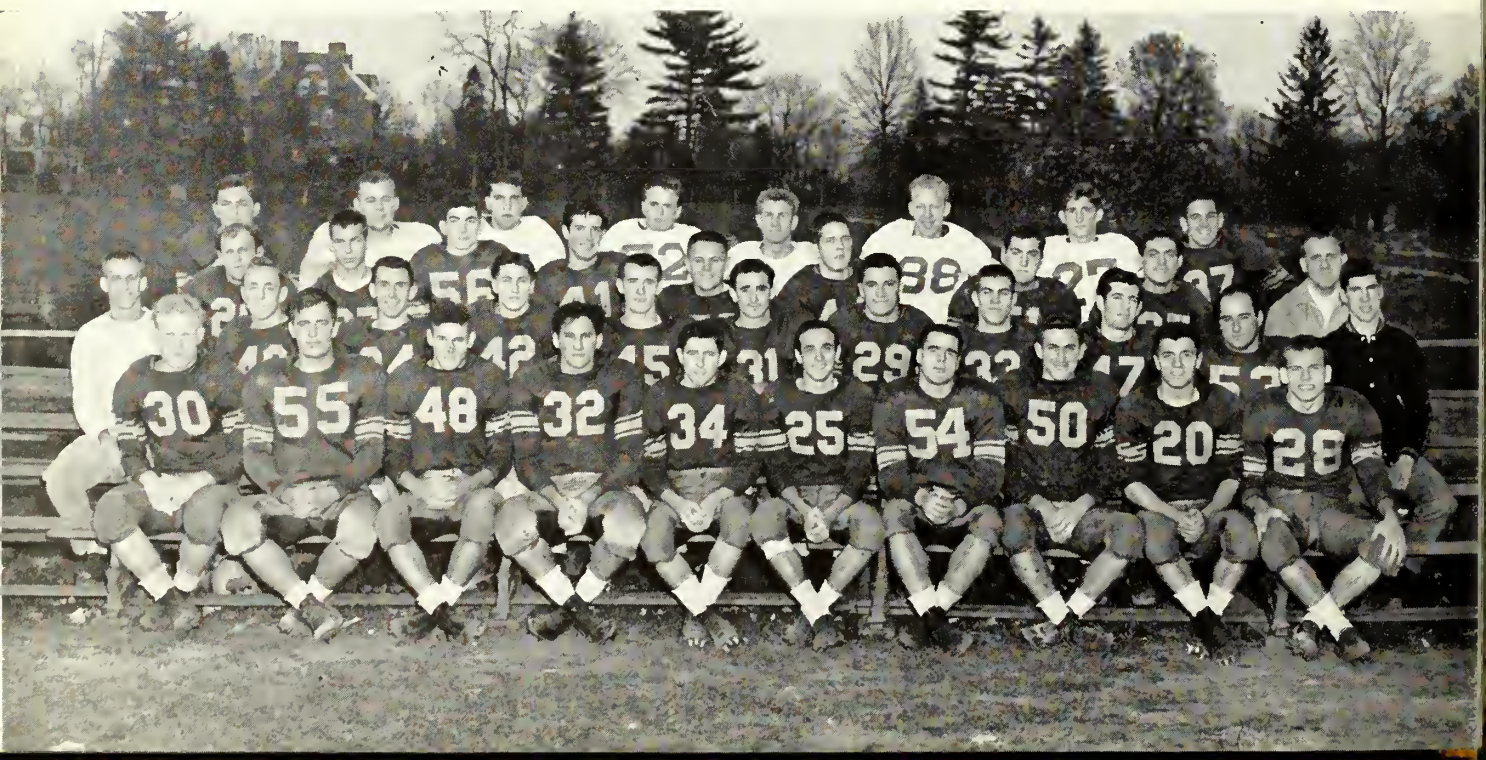

# RAMS, OWLS 7-7 DEADLOCK

The Shepherd College Rams and the Wilson Teacher's Owls fought to a 7-7 deadlock Saturday on Fairfax Field, in a game marred by numerous injuries.

Among the casualties was Referee Kenny Rentch. Rentch suffered a broken leg when a Wilson player missed his block and collided into him, with two minutes remaining in the first half.

The game continued in progress with only three officials.

The Rams ad the Owls trade blow for blow through out the first half with neither team makisg a serious

otball

he king of
ed States is
the close of
l baseball begins.
e teamwork, strength
ness, or provides a
tacle, and few games ha
story.

otball is the chief sport
ges and universities as well
sands of secondary schools.
played by teams repres
, playgrounds, and industria
ations, as well as by te
ssional players. Its legion o
however, are but a handful
on with its spectators. Th
of dollars spent each y
s to football games hav
noth stadiums. Those at t
y of California, Stanfor
y, the University of Michig
can each seat 70,000 per
City stadiums too are u
ll. Soldiers Field in Chica
lelphia Municipal Stadiu
os Angeles Coliseum eac
than 1000,000. The Rose B
ena, California, can seat

ball in the United Stat
almost to the status of a
ry. Income from intercol
ll games amounts in som
estimated $20,000,000. Most
absorbed by the high c
port. large sums must b
year to maintain an
ns, to pay salaries
as well as of tra
, to pay traveling e
equipment. A single
may cost as much as $

# Shepherd Rams Nip Hampden-Sydney 7-6

The Shepherd College Rams opened. their 1952 season by upsetting the highly favored Hampden-Sydney Tigers on Fairfax Field by a score of

# PRE-GAME SPIRIT IS HIGH

During the regular Wednesday morning assembly period on October 29, the cheerleaders and the Shepherd College Band led the student body in a Pep Rally in Reynolds Hall.

The rally opened with the peppy
re Dame Victory March played by
nd. Jane Poisal then taught the
he second and third verses
ls Alma Mater. After sev
marches Dean Hum
talk on "Shepherd
rought out the
ing school
f the b
he fa

half opened with sh
ing the ball, but the
for two st
to pun
eriod,

teams the
o partici-
ll game.
tar of
runs
the
s
Lack,
early in the second
Jury will probab
the remainde
ess of Pot
may be redu
the season.
The Rams a
fought it out o
during the first qua
fensive unit rose on
casions to stop goal-wa
in their own ten yard
Yellow Jackets.
arly in the second quart
Jackets solved the Rams
they took to the air. On
overing 23 yards
ck Ted Keller
blood

# RAMS LOSE 27-7 IN ROUGH CONTEST

The Shepherd College Rams suffered their first defeat of the season at the hands of Randolph-Macon's Yellow Jackets in a rough contest 27-7 Saturday.

Jack Potts, dependable Ra
Lack, suffered a groke
early in the second
Jury will probab

# A BRIEF LOOK AT THE FOOTBALL SEASON

Shepherd College completed a very successful football season, as the team compiled a record of five wins, three losses, and one tie. Many factors such as injuries, and first year men, were a hindrance to the team, but nevertheless the Rams had a great season, and with a year's experience behind them should do even better next year.

Shepherd opened their season, as the upset a two-touchdown favorite, Hamp
en by a score of 7-6
red the team's firs
he season, and Budd
e extra point to pro
of victory.
llege was Shepherd
the Rams showed the
of the season in run
victory. Heyser, Pott
ll scored touchdowns.
fered their first defea
s they were beaten b
n 27-7. Numerous in
ut the afternoon playe
art in the defeat. Jac
broken collar bone, an
rst stringers suffere
Dick Widdows score
own for Shepherd.
n played their home
he largest crowd of t
down to a 13-6 defea
kept the action most
and the game provide
h teams.
en journeyed to Newpo
their third game of t
ng the opponent 13-0

te was the next ga
on the schedule, and Shepherd w
beaten 21-0, to suffer their worst d
feat of the season.

The last three games of the seas
provided Shepherd with two wins a
tie. After being held to a 7-7
with Wilson, the Rams defeated F
Meade 7-0, and Bridgewater 18-13,
close out a very successful season. W
only five players graduating, the te

# RAMS END SEASON DEFEATING BRIDGEWATER 18-13, IN A SEA OF MUD

## Leps Returns Punt To Score

The Shepherd College Rams ended their 1952 season on a victorious note by defeating the Game but undermanned Bridgewater (Va.) College Eagles 18-13, on Fairfax Field.

The Rams broke into the scorin
column early in the first period on a
brilliant 75-yard punt return, whe
Clay Leps, Ram safety, scooped
a Bridgewater punt on the Ram
and threaded his way through the

Quarterback Buddy Locke passed to end Bill Heyser for a 21-yard gain and another first down. Locke, Hadmond, and West picked up three more yards apiece and McKenzie drove for eight more and an
irst down on the
Eagles' 12
opped for
scrimmage.
Heyser on
ing 12
ocke's
s no
dge-
12.
er
les
ry
ll
ng

# RAMS BUTT PIONEERS 21-6

The Shepherd College Rams,
ing sporadic offensive flashes
to a 21-6 victory over
State on Fairfax Fie
September 27. This w
for the Rams in as
Glenville showed t
had plenty of pow
Rams bottled up
gridiron during mo
tcr. It was Glenvi
blood on a pass from
Tennant to halfback
lute in the first quarte
ry for extra point was no good.
The Rams bounced back early in
d quarter on a drive sparked
runs by Ram halfback Larry
and Jack Booth, along with
passing display by quar
Potts. The Rams
g a fourth do
yards to

follo
after
another s
Calls."

Coach Moore

# B A S K E T B A L L

## SCHEDULE

Shepherd College . 91; Frostburg . 63
Shepherd College . 89; Bluefield . . 46
Shepherd College . 76; W. Liberty . 83
Shepherd College . 91; W.Va. Tech . 72
Shepherd College . 79; Montgomery 55
Shepherd College . 80; Wilson . . 66
Shepherd College . 79; Shippensburg . . . . . 70
Shepherd College . 76; Wilson . . 78
Shepherd College . 61; Potomac St. 76
Shepherd College . 74; Bridgewater 60
Shepherd College . 83; Alderson and Broadus . . . . . 78
Shepherd College . 67; Bridgewater 73
Shepherd College . 87; Montgomery 84
Shepherd College . 71; Shippensburg . . . . . 80
Shepherd College . 78; Concord . 86
Shepherd College . 74; Morris Harvey . . . . . 81
Shepherd College . 64; W.Va. Tech 68
Shepherd College . 76; Roanoke . 80
Shepherd College . 90; Frostburg . 62
Shepherd College . 82; Potomac St. 70
Shepherd College . 69; W. Liberty . 78

First Row, Left to Right: John Poling, Francis Fenton, Lee Seibert, Don Maphis, Paul Skvoretz, and Keith Hess. Second Row: Lowell Fritts, Skip Evans, Roger Maphis, Joe Grant, Doyle Bolyard, and Coach Moore. Third Row: Dick Jones, Carroll Michael, Donald Dahlin, Dick Ward, Steve Mitchell, Bill Robeson.

DON MAPHIS

KEITH HESS

LEE SEIBERT

JOE GRANT

LOWELL FRITTS

And Keep the Arms Loose

Training was never like this

# B A S E B A L L

DA' Boys

## SCHEDULE

| | |
|---|---|
| April 9 | Elizabethtown College |
| April 11 | Millersville S.T.C. |
| April 14 | Bridgewater College |
| April 17 | Frostburg College |
| April 23 | Potomac State |
| April 25 | Wilson College |
| April 30 | Frostburg College |
| May 2 | Bridgewater College |
| May 5 | Millersville S.T.C. |
| May 8 | Shippensburg S.T.C. |
| May 12 | Potomac State |
| May 16 | Wilson College |
| May 22 | Elizabethtown College |
| May 23 | Shippensburg S.T.C. |

S-m-i-l-e

Swing

Thanks Fellas

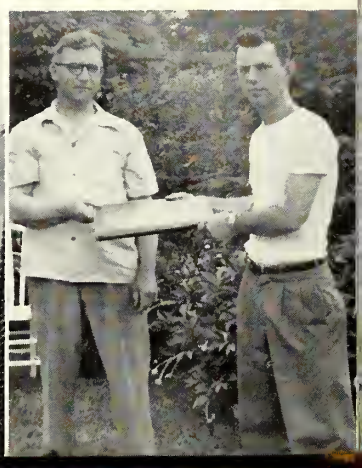

# HOMECOMING QUEEN

*Miss Carolyn Stokes*

DOROTHY KNODE

BILLIE JEAN LORE

LORNA SHULL

BONNIE SMITH

# HOME

THE NIGHT BEFORE...

DEDICATION...

LUNCHEONS...

THE PARADE...

# COMING

THE CROWNING . . .

THE DANCE . . .

RECEPTION . . .

NEW GIRLS ARRIVE AT MILLER HALL

DREAMING?

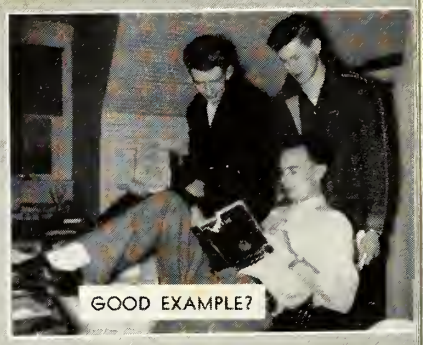
GOOD EXAMPLE?

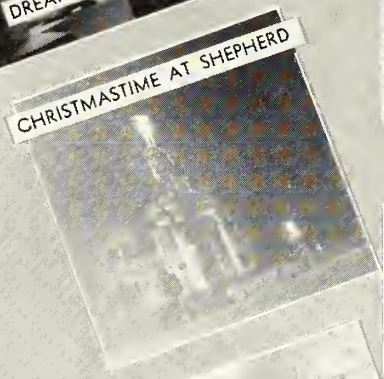
CHRISTMASTIME AT SHEPHERD

IT'S ONLY LIKE THIS ONE DAY A YEAR!

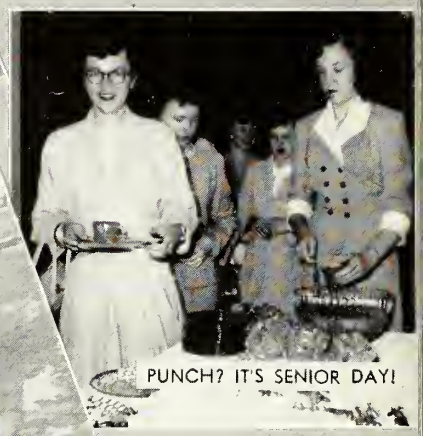
PUNCH? IT'S SENIOR DAY!

STOPPED!

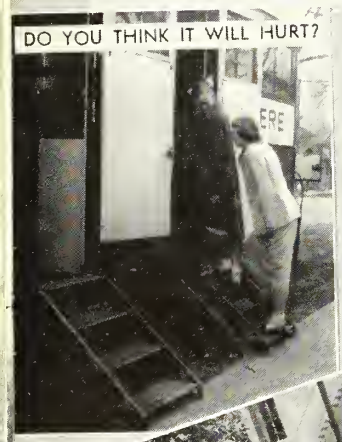
DO YOU THINK IT WILL HURT?

EXTENSION

THE "COHONGOROOTA" IS HERE!

GOOD INTERNATIONAL RELATIONS!

CLASSES MEET TONIGHT!

SUCH SUMMER PARTIES!

WOLFES JEWELRY STORE

Hamilton and Elgin Watches

MARTINSBURG, W. VA.

THE
MARTINSBURG JOURNAL

Your Daily Newspaper

# COMMUNITY OIL COMPANY, INC.

T. A. WHITACRE, President

DISTRIBUTORS

CITIES SERVICE

Main Office

Charles Town, W. Va. . . . . Phone 118

Bulk Plants

Charles Town, W. Va. . . . . Phone 375
Martinsburg, W. Va. . . . . Phone 4911
Leesburg, Va. . . . . Phone 454-W

Service Is Our Motto . . . . . Quality Is Our Product

FUSS & DEHAVEN

"Your IH Dealer"

Phone 2791

SHEPHERDSTOWN, W. VA.

A. C. MORGAN

GENERAL INSURANCE

Phone 2622

SHEPHERDSTOWN, W. VA.

JEFFERSON SECURITY BANK

Member of Federal Deposit Insurance Corp.
Deposits Insured Up To $10,000
2% Paid on Savings
SHEPHERDSTOWN, WEST VIRGINIA

**BRENNERS MEN'S SHOP, INC.**

Arrow Shirts

Florsheim Shoes

Botany Suits

115 S. Queen St. Martinsburg, W. Va.

**ROY B. HULL**

JEWELER

Watches—Diamonds

141 S. Queen St. Martinsburg, W. Va.

**PETER PAN**

Cleaners

General Dry Cleaning and Pressing

Corner N. Queen and Race Sts.

Phone 9581 Martinsburg, W. Va.

**C. N. BYRON'S HARDWARE**

GENERAL HARDWARE

SHEPHERDSTOWN, W. VA.

COMPLIMENTS

OF

**WHITE'S SUPER STORE**

BRUNSWICK, MD. CHARLES TOWN, W. VA.

Martinsburg, W. Va.

**THE SHEPHERDSTOWN REGISTER**

Over a Century of Service

COMPLIMENTS

OF

**KENNY'S CUT RATE**

Where Sport Enthusiasts Gather

Phone 3131

Main Street Shepherdstown, W. Va.

**W. H. KNODE'S SONS**

Electric Refrigerators, Washing Machines

Philco TV, Radios, Home Appliances

Southern States Seeds

SHEPHERDSTOWN, W. VA.

Phones: Ice Plant 2251—Residence 2951

Official Inspectors B & O Railroad Watches

MELART JEWELERS

Diamonds and Watches
Silverware

135 N. Queen Street Martinsburg, W. Va.

Copy Work Framing

THE SMALLWOOD STUDIO

J. W. SMALLWOOD, Owner

Portrait and Commercial
Photography

126 N. Queen Street Martinsburg, W. Va.

Kodak Finishing Films

*Compliments*

*of*

CHARLES TOWN

JOCKEY CLUB, INC.

H. A. BOYLE, President LEEDS K. RIELY, Secretary

COMPLIMENTS

OF

CHARLES TOWN PHOTO AND GIFT SHOP

TIM SINN, Proprietor

JACOB'S QUALITY
FOOTWEAR

Red Cross
Charelletes
Red Goose
Simples Flexie
Rhythm Step
Deliso Debs
Westport
Play Poise

A. ROSENBERG, Prop.

142 S. Queen Street Mart. W. Va.

HARRIS CLEANERS

Cleaner and Presser for Shepherd Students
the past 27 years

Dial 2583

SHEPHERDSTOWN, W. VA.

COMPLIMENTS
OF
**EMMERTS**
MARTINSBURG, W. VA.

**RYAN'S NUT SHOP**
Candies—Nuts—Ice Cream
Lunches
Dial 3242
213 N. Queen Street Martinsburg, W. Va.

COMPLIMENTS
OF
**SOUTHERN 5 & 10**
SHEPHERDSTOWN, W. VA.

**THE AMERICAN STORE**
MEAT—GROCERIES
SHEPHERDSTOWN, W. VA.

**THE MELVIN T. STRIDER**
FUNERAL HOME
Charles Town, W. Va. Phone 162
Shepherdstown, W. Va. Phone 35

COMPLIMENTS
OF
**GIFT SHOP**
SHEPHERDSTOWN, W. VA.
MRS. H. C. MALONE

GET IT AT
**OWENS DRUG STORE**
Shepherdstown, W. Va.
Phone 2623

**KAVE'S STORE**
Meats—Groceries—Produce
We Deliver Daily
Phone 3201 Shepherdstown, W. Va.

**SCHLACK'S GULF SERVICE**
OIL GAS
Expert Auto Repair Complete Overhaul
Tires—Groceries—Batteries
RICHARD SCHLACK, Prop.
Shepherdstown, W. Va.

**BOSWELL'S MARKET**
QUALITY MEATS
and
FRESH PRODUCE FROZEN FOODS
Shepherdstown, W. Va.

**HODGES-LEMEN CO.**
(Incorporated)
Farm Supplies—Coal—Heating Oil
Shepherdstown, W. Va.

## KEPIE'S CLOTHES SHOP

"The Home of Good Clothes"

151 N. Queen St. Martinsburg, W. Va.

REDDY KILOWATT CAN PROVIDE A GOLD MINE OF INFORMATION

Call the nearest office of your

POTOMAC LIGHT AND POWER COMPANY

for free assistance with your electrical problems in the home, on the farm, at business

## THE POTOMAC LIGHT AND POWER CO.

## COLLIS JEWELRY

Complete Line of Fine Jewelry

SHEPHERDSTOWN, W. Va.

COMPLIMENTS OF

## SHEPHERDSTOWN LUMBER CO.

SHEPHERDSTOWN, W. VA.

# W. HARLEY MILLER

GENERAL CONTRACTOR

Industrial Public Buildings

Phone 8959

134-136 South Queen Street Martinsburg, W. Va.


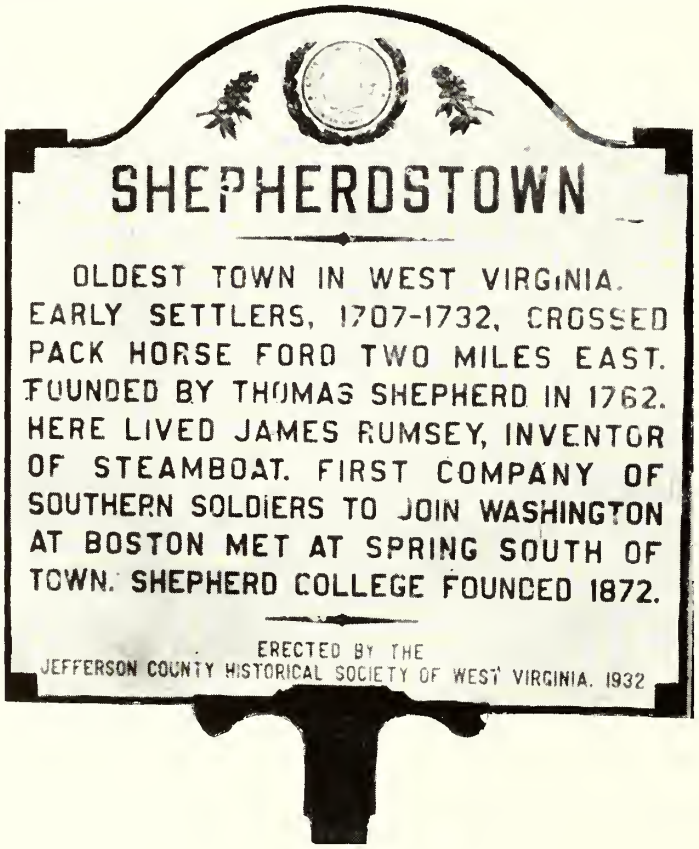

# *A Memorable Year*

•

• Congratulations to the Student Body and Faculty of Shepherd College for completion of another outstanding year of accomplishments.

• The Staff of your annual has worked exceedingly hard to give you a superb book and one which portrays the highlights of memorable activities.

• Neither time, effort nor expense have been spared to provide you with a permanent record, attractively presented and complete in every detail.

• To preserve the photography and literary efforts of the Staff, the best grades of material have been combined with skilled workmanship to provide the finest quality yearbook.

• We are proud that the 1953 Staff selected us to help design, print and bind the "Cohongoroota." We have earnestly endeavored to fulfill the confidence placed in us.

•

•

**BENSON PRINTING COMPANY**

*Complete Book Manufacturing*

NASHVILLE 3, TENNESSEE

# *Autographs*

BROWN PRINTING CO.
NASHVILLE
TENNESSEE
KONGSKRAFT